# 41201011.15V

| | |
|---|---|
| Description SAP / 1 | cubio worktop (lino) |
| Description SAP / 3 | WxDxH: 800x525x40mm |
| Description SAP / 4 | grey |
| Range overview | bott cubio, the professional storage solution with the highest capacities and widest range<br>Built to last with 10 year extended guarantee |

Lino worktop consisting of a 2mm grey linoleum worksurface and wood composite core with tough plastic edge banding. A durable, easy clean worktop with good surface resistance to liquids, oils, mild acids and chemicals. WxDxH: 800x525x40mm.

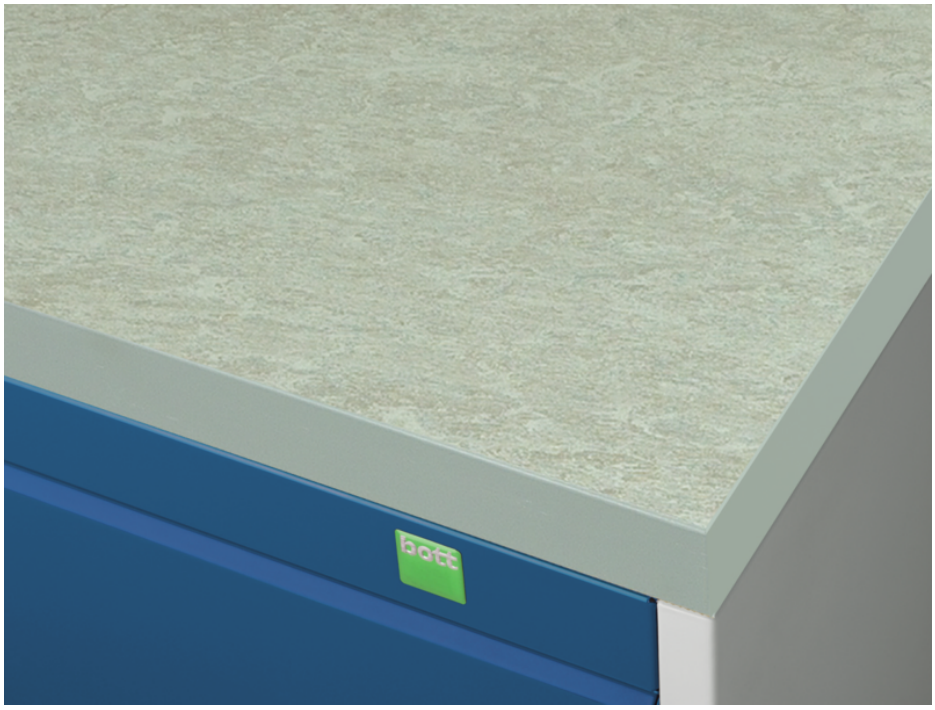

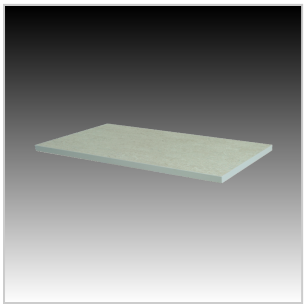

## Main Product Features

2mm grey linoleum worksurface
wood composite core with tough plastic edgebanding
Durable, easy clean worktop
Good surface resistance to water, oils, mild acids and chemicals

## Technical Specification

| | | | |
|---|---|---|---|
| Part no. (ERP) | 41201011.15V | Product surface | Linoleum |
| Product brand | cubio | Main colour | Grey |
| Width [mm] | 800 | Worktop/housing top type | Lino |
| Depth [mm] | 525 | Worktop surface | Linoleum |
| Height [mm] | 40 | Worktop core | Wood composite |
| Net weight [kg] | 12.47 | Worktop thickness [mm] | 40 |
| EAN code | 5039350058336 | Packed width [mm] | 820 |
| Customs tariff number UK | 44189900 | Packed depth [mm] | 545 |
| Country of Origin | GB | Packed height [mm] | 60 |
| Product material | Wood composite | Packaging weight cardboard [kg] | 0.410 |