41010184.16

Description SAP / 1	cubio bench rear frame kit
Description SAP / 2	15-02 UK for framework bench
Description SAP / 3	WxDxH: 1350x710x1720mm
Description SAP / 4	RAL 7035
Range overview	bott cubio, the professional storage solution with the highest capacities and widest range Built to last with 10 year extended guarantee

1350 ergonomic rear bench frame for cubio framework benches with UK light. (system width 1350). With 1350x350 adjustable shelf. 1350x480 perfo panel. 1350 power rail with 4x UK sockets. Swivel arm monitor holder. Finished in durable powder coat paint in RAL 7035 light grey. WxDxH: 1466x710x1720mm.

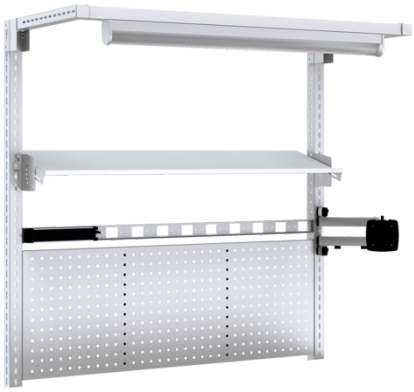

Main Product Features

Rear frame kit for bott cubio framework benches
Creates an ergonomic workstation
Robust steel construction
Durable powder coat finish
Optional accessories available

Technical Specification

Part no. (ERP)	41010184.16
Product brand	cubio
Width [mm]	1350
Depth [mm]	710
Height [mm]	1720
Net weight [kg]	48.00
EAN code	5039350135280
Customs tariff number UK	94039910
Country of Origin	GB

Product material	Sheet steel
Product surface	Powder coated
Main colour	Light grey
Main RAL colour	RAL 7035
Self-assembly required?	Yes
CE	CE / UKCA
Packed width [mm]	1600
Packed depth [mm]	700
Packed height [mm]	500