41006006.11V

Description SAP / 1	cubio maintenance trolley (top tray)
Description SAP / 2	525/525 wide, cupboard / 4 drawer
Description SAP / 3	WxDxH: 1050x525x885mm
Description SAP / 4	RAL 7035 / RAL 5010
Range overview	bott cubio, the professional storage solution with the highest capacities and widest range Built to last with 10 year extended guarantee

cubio maintenance trolley with cupboard / 4 drawers & top tray with mat (525/525). Featuring a heavy duty, reinforced steel housing with double, independent, storage sections, push - pull handle, 100% extension drawers with drawer blocking and 125mm diameter castors. Drawer configuration: 1x 100mm, 2x 150mm, 1x 200mm (50kg UDL) and cupboard section with single, perfo lined door and 1 galvanised steel shelf (100kg UDL). Finished in durable powder coat paint in RAL 7035 light grey / RAL 5010 gentian blue. WxDxH: 1050x525x885mm.

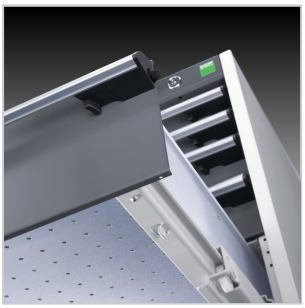

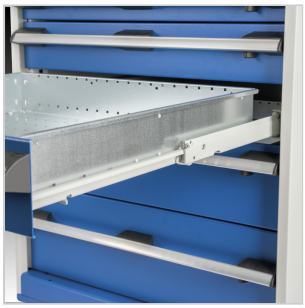

Main Product Features

Heavy duty, reinforced steel housing with central partition
Designed to withstand the rigours of industrial use
Push - pull handle
Includes a 4 side top tray with anti-slip mat
125mm diameter castors with swivel and brake mechanism on two wheels
Total load capacity 600kg
Central locking drawers
Drawer blocking on all drawers
100% extension drawers
Additional safety catch on all drawers to prevent accidental opening
50kg UDL capacity per drawer
Roller bearing runners ensure ease of action
Galvanised steel drawer pans
Cupboard section has perfo lined, lockable door with 180 degree opening
Cupboard includes an adjustable height, galvanised steel shelf with 100kg UDL capacity
Durable powder coat finish
Metal divider, inlay mats, plastic trough dividers and removable plastic boxes available
Master and electronic locking available

Technical Specification

Part no. (ERP)	41006006.11V
Product brand	cubio
Width [mm]	1050
Depth [mm]	525
Height [mm]	885
Net weight [kg]	103.09
Total load capacity [kg]	600
EAN code	5039350032602
Customs tariff number UK	94032080
Country of Origin	GB
Product material	Sheet steel
Product surface	Powder coated
Main colour	Gentian blue
Main RAL colour	RAL 5010
Secondary colour name	Light grey
Secondary RAL colour	RAL 7035
Worktop/housing top type	Top tray and mat
Worktop surface	Synthetic rubber mat
Worktop core	Sheet steel
Worktop thickness [mm]	15
Number of shelves	1
Shelf load capacity [kg]	100
Number of doors	1
Door type	Perfo
Door height 1 [mm]	700
Number of drawers	4
Drawer heights total [mm]	1x 100, 2x 150, 1x 200
Drawer load capacity [kg]	50

Drawer height 1 [mm]	100
Drawer height 2 [mm]	150
Drawer height 3 [mm]	150
Drawer height 4 [mm]	200
Internal drawer width [mm]	400 / 400
Internal drawer depth [mm]	400
Drawer internal heights total [mm]	1x 80, 2x 130, 1x 180
Housing vertical partitions	1
Drawer central locking	Yes
Drawer blocking	Yes
Drawer trigger lock	Yes
Housing width [mm]	525 / 525
Housing depth [mm]	525
Housing height [mm]	800
Castor diameter [mm]	125
Castor set type	2 Fixed, 2 swivel with brake
Castor tyre material	Non marking rubber
Accessory article 1	43020672.51
Accessory article 2	43020674.51
Accessory article 3	42101018.51V
Accessory article 4	14031410
Packed width [mm]	1150
Packed depth [mm]	625
Packed height [mm]	1010
Packaging weight cardboard [kg]	1.340
Packaging weight wood [kg]	8.200
Packaging weight plastic [kg]	0.089