41006001.11V

Description SAP / 1	cubio maintenance trolley (multiplex)
Description SAP / 2	525/525 wide, cupboard / cupboard
Description SAP / 3	WxDxH: 1050x525x890mm
Description SAP / 4	RAL 7035 / RAL 5010
Range overview	bott cubio, the professional storage solution with the highest capacities and widest range Built to last with 10 year extended guarantee

cubio maintenance trolley with double cupboard & multiplex top (525/525). Featuring a heavy duty, reinforced steel housing with double, independent, storage sections, push - pull handle and 125mm diameter castors. Double cupboard section with twin, reinforced, doors and 2 galvanised steel shelves (100kg UDL) per shelf. Finished in durable powder coat paint in RAL 7035 light grey / RAL 5010 gentian blue. WxDxH: 1050x525x890mm.

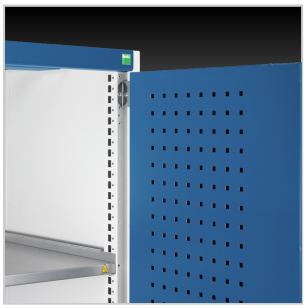

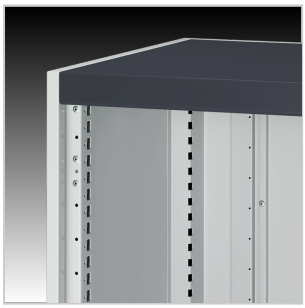

Main Product Features

Heavy duty, reinforced steel housing with central partition
Designed to withstand the rigours of industrial use
Push - pull handle
Includes a durable 20mm thick, multiplex worktop
125mm diameter castors with swivel and brake mechanism on two wheels
Total load capacity 600kg
Stiffened, lockable doors with 180 degree opening
Cupboards include adjustable height, galvanised steel shelves with 100kg UDL capacity
Durable powder coat finish
Master and electronic locking available

Technical Specification

Part no. (ERP)	41006001.11V	Worktop core	Beech ply
Product brand	cubio	Worktop thickness [mm]	20
Width [mm]	1050	Number of shelves	2
Depth [mm]	525	Shelf load capacity [kg]	100
Height [mm]	890	Number of doors	2
Net weight [kg]	75.13	Door type	Perfo
Total load capacity [kg]	600	Door height 1 [mm]	700
EAN code	5039350032572	Castor diameter [mm]	125
Customs tariff number UK	94032080	Castor set type	2 Fixed, 2 swivel with brake
Country of Origin	GB	Castor tyre material	Non marking rubber
Product material	Sheet steel	Accessory article 1	42101018.51V
Product surface	Powder coated	Accessory article 2	14031410
Main colour	Gentian blue	Packed width [mm]	1150
Main RAL colour	RAL 5010	Packed depth [mm]	625
Secondary colour name	Light grey	Packed height [mm]	1015
Secondary RAL colour	RAL 7035	Packaging weight cardboard [kg]	1.340
Worktop/housing top type	Beech Multiplex	Packaging weight wood [kg]	8.200
Worktop surface	Oiled beech	Packaging weight plastic [kg]	0.090