41003711.11V

Description SAP / 1	cubio pedestal corner bench (lino)
Description SAP / 2	with cupboard / 2x endframes
Description SAP / 3	WxDxH: 1125x1125x840mm
Description SAP / 4	RAL 7035 / RAL 5010
Range overview	bott cubio, the professional storage solution with the highest capacities and widest range Built to last with 10 year extended guarantee

cubio pedestal bench with full door bott cubio cupboard 2x heavy duty endframes and a 40mm lino corner worktop. Cupboard size - WxDxH: 525x650x800mm with single, perfo panel lined, reinforced doors with 2 adjustable height, galvanised steel shelves (100kg UDL). Finished in durable powder coat paint in RAL 7035 light grey / RAL 5010 gentian blue. WxDxH: 1125x1125x840mm.

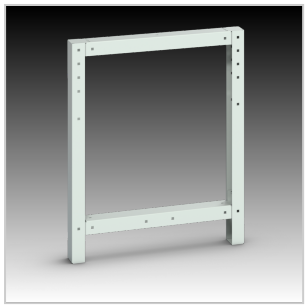

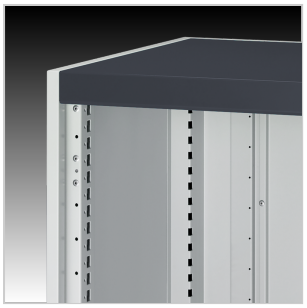

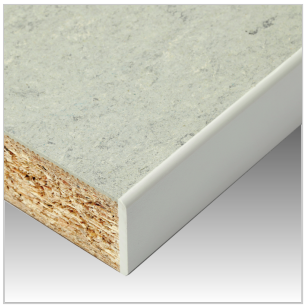

Main Product Features

Utilises heavy duty, braced steel bench legs and freestanding bott cubio cupboard
Up to 300kg total capacity
Durable, 40mm thick, industrial lino faced worktop
Durable powder coat finish
Rear / overhead options include panels, shelves and power ducts
Requires on site assembly
Master and electronic locking available

Technical Specification

Part no. (ERP)	41003711.11V
Product brand	cubio
Width [mm]	1125
Depth [mm]	1125
Height [mm]	840
Net weight [kg]	75.36
Total load capacity [kg]	300
EAN code	5039350221228
Customs tariff number UK	94032080
Country of Origin	GB
Product material	Sheet steel
Product surface	Powder coated
Main colour	Gentian blue
Main RAL colour	RAL 5010
Secondary colour name	Light grey
Secondary RAL colour	RAL 7035
Worktop/housing top type	Lino
Worktop surface	Linoleum
Worktop core	Wood composite

Worktop thickness [mm]	40
Included cabinet	40018112.11V
Number of doors	1
Door type	Perfo
Door height 1 [mm]	700
Housing width [mm]	525
Housing depth [mm]	650
Housing height [mm]	800
Accessory article 1	42101007.51V
Accessory article 2	40522029.16V
Accessory article 3	40522083.16V
Accessory article 4	42101031.51V
Packed width [mm]	800
Packed depth [mm]	850
Packed height [mm]	990
Packaging weight cardboard [kg]	4.094
Packaging weight wood [kg]	0.06
Packaging weight plastic [kg]	4.1