41003492.11V

Description SAP / 1	cubio pedestal bench (multiplex)
Description SAP / 2	with 6 drawer cabinet / endframe
Description SAP / 3	WxDxH: 1500x750x940mm
Description SAP / 4	RAL 7035 / RAL 5010
Range overview	bott cubio, the professional storage solution with the highest capacities and widest range Built to last with 10 year extended guarantee

cubio pedestal bench with 6 drawer cabinet. Featuring a robust, steel channel pedestal leg, bott cubio cabinet and a 40mm multiplex wood worktop. Cabinet size - WxDxH: 650x650x900mm. Drawer configuration: 3x 100mm, 2x 150mm, 1x 200mm with 100% extension slides (75kg UDL). Finished in durable powder coat paint in RAL 7035 light grey / RAL 5010 gentian blue. WxDxH: 1500x750x940mm.

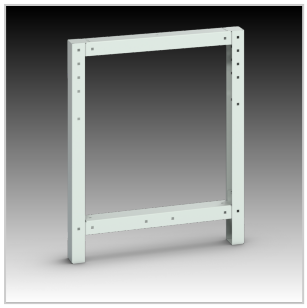

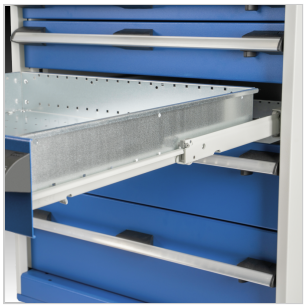

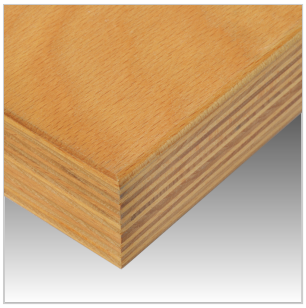

Main Product Features

Utilises heavy duty, braced steel bench legs and freestanding bott cubio cabinets
Up to 1200kg total capacity
75kg UDL capacity drawers with galvanised steel drawer pans
Drawers have 100% extension, roller bearing slides
Durable, 40mm thick, multiplex worktop
Durable powder coat finish
Rear / overhead options include panels, shelves and power ducts
Requires on site assembly
Master and electronic locking available

Technical Specification

Part no. (ERP)	41003492.11V	Drawer height 1 [mm]	100
Product brand	cubio	Drawer height 2 [mm]	100
Width [mm]	1500	Drawer height 3 [mm]	100
Depth [mm]	750	Drawer height 4 [mm]	150
Height [mm]	940	Drawer height 5 [mm]	150
Net weight [kg]	124.28	Drawer height 6 [mm]	200
Total load capacity [kg]	1200	Internal drawer width [mm]	525
EAN code	5039350053133	Internal drawer depth [mm]	525
Customs tariff number UK	94032080	Drawer internal heights total [mm]	3x 80, 2x 130, 1x 180
Country of Origin	GB	Drawer central locking	Yes
Product material	Sheet steel	Drawer blocking	Yes
Product surface	Powder coated	Housing width [mm]	650
Main colour	Gentian blue	Housing depth [mm]	650
Main RAL colour	RAL 5010	Housing height [mm]	900
Secondary colour name	Light grey	Self-assembly required?	Yes
Secondary RAL colour	RAL 7035	Accessory article 1	43020760
Worktop/housing top type	Beech Multiplex	Accessory article 2	43020642.51
Worktop surface	Oiled beech	Accessory article 3	07002205.11V
Worktop core	Beech ply	Packed width [mm]	1550
Worktop thickness [mm]	40	Packed depth [mm]	850
Included cabinet	40019049.11V	Packed height [mm]	1090
Number of drawers	6	Packaging weight cardboard [kg]	3.249
Drawer heights total [mm]	3x 100, 2x 150, 1x 200	Packaging weight wood [kg]	4.700
Drawer load capacity [kg]	75	Packaging weight plastic [kg]	0.075