40402191.11V

Description SAP / 1	cubio mobile drawer cabinet (lino)
Description SAP / 2	with 5 drawers
Description SAP / 3	WxDxH: 650x525x890mm
Description SAP / 4	RAL 7035 / RAL 5010
Range overview	bott cubio, the professional storage solution with the highest capacities and widest range Built to last with 10 year extended guarantee

cubio mobile drawer cabinet with 5 drawers & lino worktop. Featuring a heavy duty, reinforced steel housing with push - pull handle, 100% extension drawers with drawer blocking and 125mm diameter castors. Drawer configuration: 2x 75mm, 1x 100mm, 1x 150mm, 1x 200mm (50kg UDL). Finished in durable powder coat paint in RAL 7035 light grey / RAL 5010 gentian blue. WxDxH: 650x525x890mm.

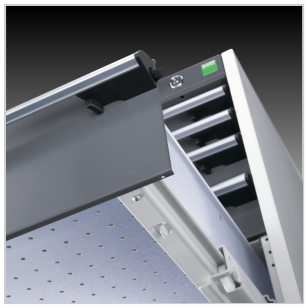

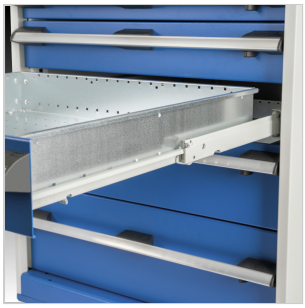

Main Product Features

Heavy duty, reinforced steel housing
Designed to withstand the rigours of industrial use
Push - pull handle
Includes a durable, 20mm thick, industrial lino faced worktop
125mm diameter castors with swivel and brake mechanism on two wheels
Total load capacity 600kg
Central locking drawers
Drawer blocking on all drawers
Additional safety catch on all drawers to prevent accidental opening
100% extension drawers
50kg UDL capacity per drawer
Roller bearing runners ensure ease of action
Galvanised steel drawer pans
Durable powder coat finish
Metal divider, inlay mats, plastic trough dividers and removable plastic boxes available
Master and electronic locking available

Technical Specification

Part no. (ERP)	40402191.11V	Drawer height 1 [mm]	75
Product brand	cubio	Drawer height 2 [mm]	75
Width [mm]	650	Drawer height 3 [mm]	100
Depth [mm]	525	Drawer height 4 [mm]	150
Height [mm]	890	Drawer height 5 [mm]	200
Net weight [kg]	70.90	Internal drawer width [mm]	525
Total load capacity [kg]	600	Internal drawer depth [mm]	400
EAN code	5039350225356	Drawer internal heights total [mm]	2x 55, 1x 80, 1x 130, 1x 180
Customs tariff number UK	94032080	Drawer central locking	Yes
Country of Origin	GB	Drawer blocking	Yes
Product material	Sheet steel	Drawer trigger lock	Yes
Product surface	Powder coated	Housing width [mm]	650
Main colour	Gentian blue	Housing depth [mm]	525
Main RAL colour	RAL 5010	Housing height [mm]	700
Secondary colour name	Light grey	Castor diameter [mm]	125
Secondary RAL colour	RAL 7035	Castor set type	2 Fixed, 2 swivel with brake
Worktop surface	Linoleum	Castor tyre material	Non marking rubber
Worktop core	Wood composite	Accessory article 1	43020757
Worktop thickness [mm]	20	Accessory article 2	43020636.509999998
Number of drawers	5	Packed width [mm]	750
Drawer heights total [mm]	2x 75, 1x 100, 1x 150, 1x 200	Packed depth [mm]	625
Drawer load capacity [kg]	50	Packed height [mm]	1015