40402140.11V

Description SAP / 1	cubio mobile drawer cabinet (lino)
Description SAP / 2	with 5 drawers
Description SAP / 3	WxDxH: 525x525x990mm
Description SAP / 4	RAL 7035 / RAL 5010
Range overview	bott cubio, the professional storage solution with the highest capacities and widest range Built to last with 10 year extended guarantee

cubio mobile drawer cabinet with 5 drawers & lino worktop. Featuring a heavy duty, reinforced steel housing with push - pull handle, 100% extension drawers with drawer blocking and 125mm diameter castors. Drawer configuration: 2x 125mm, 2x 175mm, 1x 225mm (50kg UDL). Finished in durable powder coat paint in RAL 7035 light grey / RAL 5010 gentian blue. WxDxH: 525x525x990mm.

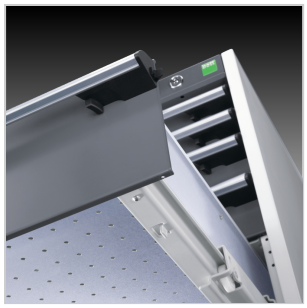

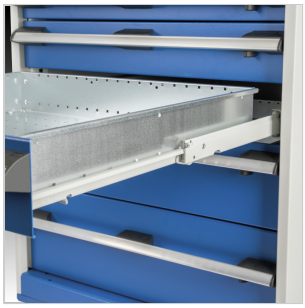

Main Product Features

Heavy duty, reinforced steel housing
Designed to withstand the rigours of industrial use
Push - pull handle
Includes a durable, 20mm thick, industrial lino faced worktop
125mm diameter castors with swivel and brake mechanism on two wheels
Total load capacity 300kg
Central locking drawers
Drawer blocking on all drawers
Additional safety catch on all drawers to prevent accidental opening
100% extension drawers
50kg UDL capacity per drawer
Roller bearing runners ensure ease of action
Galvanised steel drawer pans
Durable powder coat finish
Metal divider, inlay mats, plastic trough dividers and removable plastic boxes available
Master and electronic locking available

Technical Specification

Part no. (ERP)	40402140.11V
Product brand	cubio
Width [mm]	525
Depth [mm]	525
Height [mm]	990
Net weight [kg]	69.38
Total load capacity [kg]	300
EAN code	4049751661357
Customs tariff number UK	94032080
Country of Origin	GB
Product material	Sheet steel
Product surface	Powder coated
Main colour	Gentian blue
Main RAL colour	RAL 5010
Secondary colour name	Light grey
Secondary RAL colour	RAL 7035
Worktop/housing top type	Lino
Worktop surface	Linoleum
Worktop core	Wood composite
Worktop thickness [mm]	20
Number of drawers	5
Drawer heights total [mm]	2x 100, 2x 150, 1x 200
Drawer load capacity [kg]	50
Drawer height 1 [mm]	100
Drawer height 2 [mm]	100
Drawer height 3 [mm]	150
Drawer height 4 [mm]	150
Drawer height 5 [mm]	200
Internal drawer width [mm]	400
Internal drawer depth [mm]	400
Drawer internal heights total [mm]	2x 80, 2x 130, 1x 180
Drawer central locking	Yes
Drawer blocking	Yes
Drawer trigger lock	Yes
Housing width [mm]	525
Housing depth [mm]	525
Housing height [mm]	800
Castor diameter [mm]	125
Castor set type	2 Fixed, 2 swivel with brake
Castor tyre material	Non marking rubber
Accessory article 1	43020751
Accessory article 2	43020625.51
Packed width [mm]	625
Packed depth [mm]	625
Packed height [mm]	1115
Packaging weight cardboard [kg]	1.340
Packaging weight wood [kg]	4.500
Packaging weight plastic [kg]	0.067