40031085.11V

Description SAP / 1	cubio wall cupboard (lift up door)
Description SAP / 2	with perfo back
Description SAP / 3	WxDxH: 1050x325x600mm
Description SAP / 4	RAL 7035 / RAL 5010
Range overview	bott perfo, simple, adaptable, panel based storage for hand tools and small components Built to last with 10 year extended guarantee

cubio wall cupboard. Featuring a heavy duty steel housing with wall fixing points and lockable, lift up door with gas strut support and a perfo backpanel. Finished in durable powder coat paint in RAL 7035 light grey / RAL 5010 gentian blue. WxDxH: 1050x325x600mm.

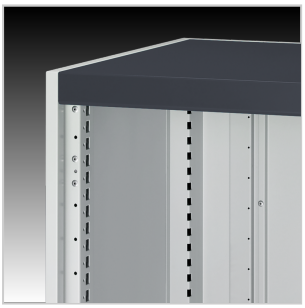

Main Product Features

Robust, steel housing
Designed to withstand the rigours of industrial use
perfo backpanel for use with hook accessories
Lift up lockable door with gas strut supports
Durable powder coat finish
Optional shelves available

Technical Specification

Part no. (ERP)	40031085.11V
Product brand	cubio
Width [mm]	1050
Depth [mm]	325
Height [mm]	600
Net weight [kg]	22.80
Total load capacity [kg]	500
EAN code	4049751678447
Customs tariff number UK	94032080
Country of Origin	GB
Product material	Sheet steel
Product surface	Powder coated
Main colour	Gentian blue
Main RAL colour	RAL 5010

Secondary colour name	Light grey
Secondary RAL colour	RAL 7035
Number of doors	1
Door type	Lift up
Door height 1 [mm]	500
Accessory article 1	42101096.51
Accessory article 2	14031412
Packed width [mm]	1150
Packed depth [mm]	415
Packed height [mm]	725
Packaging weight cardboard [kg]	1.018
Packaging weight wood [kg]	5.000
Packaging weight plastic [kg]	0.053