40031064.11V

Description SAP / 1	cubio wall cupboard (perfo door liner)
Description SAP / 2	with louvre back, 23x bin kit
Description SAP / 3	WxDxH: 800x325x700mm
Description SAP / 4	RAL 7035 / RAL 5010
Range overview	bott perfo, simple, adaptable, panel based storage for hand tools and small components Built to last with 10 year extended guarantee

cubio wall cupboard. Featuring a heavy duty, reinforced steel housing with up to 1 tonne total capacity with double, perfo panel lined, reinforced doors with louvre backpanel and 23 piece bin kit. Finished in durable powder coat paint in RAL 7035 light grey / RAL 5010 gentian blue. WxDxH: 800x325x700mm.

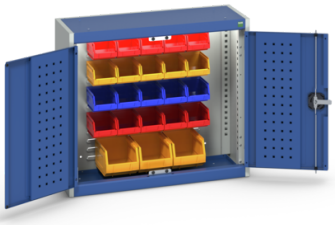

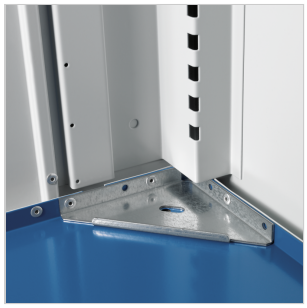

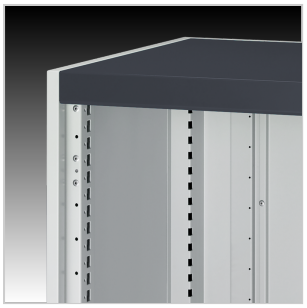

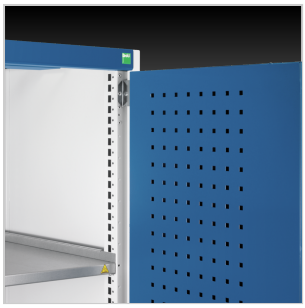

Main Product Features

Robust, steel housing
Designed to withstand the rigours of industrial use
Kit contains wall cupboard and hook on plastic bin kit
Louvre backpanel For use with hook on bins or bottBoxes
Stiffened, perfo panel lined doors with 180 degree opening
3 point locking
Durable powder coat finish
Bins have a robust, stackable, reinforced design
Bins are constructed in high density polyethylene
Bins are resistant to most acids, alkalis and lubricants
Bins are resistant to temperatures from -35 to +80 degrees Celsius
Bins supplied in mixed colours
Optional shelves available

Technical Specification

Part no. (ERP)	40031064.11V
Product brand	cubio
Width [mm]	800
Depth [mm]	325
Height [mm]	700
Net weight [kg]	14.58
Total load capacity [kg]	500
EAN code	5039350031780
Customs tariff number UK	94032080
Country of Origin	GB
Product material	Sheet steel
Product surface	Powder coated
Main colour	Gentian blue

Main RAL colour	RAL 5010
Secondary colour name	Light grey
Secondary RAL colour	RAL 7035
Number of doors	2
Door type	Perfo
Door height 1 [mm]	600
Packed width [mm]	900
Packed depth [mm]	415
Packed height [mm]	825
Packaging weight cardboard [kg]	1.018
Packaging weight wood [kg]	4.500
Packaging weight plastic [kg]	0.050