40031063.11V

Description SAP / 1	cubio wall cupboard (perfo door liner)
Description SAP / 2	with louvre back
Description SAP / 3	WxDxH: 1050x325x1000mm
Description SAP / 4	RAL 7035 / RAL 5010
Range overview	bott perfo, simple, adaptable, panel based storage for hand tools and small components Built to last with 10 year extended guarantee

cubio wall cupboard. Featuring a heavy duty, reinforced steel housing with up to 1 tonne total capacity with double, perfo panel lined, reinforced doors with louvre backpanel. Finished in durable powder coat paint in RAL 7035 light grey / RAL 5010 gentian blue. WxDxH: 1050x325x1000mm.

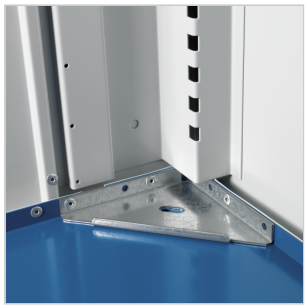

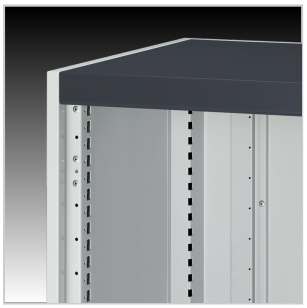

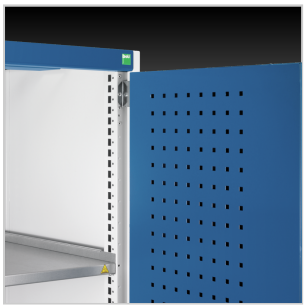

Main Product Features

Robust, steel housing
Designed to withstand the rigours of industrial use
Louvre backpanel For use with hook on bins or bottBoxes
Stiffened, perfo panel lined doors with 180 degree opening
3 point locking
Durable powder coat finish
Optional shelves available

Technical Specification

Part no. (ERP)	40031063.11V
Product brand	cubio
Width [mm]	1050
Depth [mm]	325
Height [mm]	1000
Net weight [kg]	35.92
Total load capacity [kg]	500
EAN code	5039350031773
Customs tariff number UK	94032080
Country of Origin	GB
Product material	Sheet steel
Product surface	Powder coated
Main colour	Gentian blue
Main RAL colour	RAL 5010

Secondary colour name	Light grey
Secondary RAL colour	RAL 7035
Number of doors	2
Door type	Perfo
Door height 1 [mm]	900
Accessory article 1	42101069.51V
Accessory article 2	13031017
Packed width [mm]	1150
Packed depth [mm]	415
Packed height [mm]	1125
Packaging weight cardboard [kg]	1.442
Packaging weight wood [kg]	5.000
Packaging weight plastic [kg]	0.088