40027092.19V

Description SAP / 1	cubio drawer cabinet
Description SAP / 2	with 1 drawer
Description SAP / 3	WxDxH: 650x750x250mm
Description SAP / 4	RAL 7035 / RAL 7016
Range overview	bott cubio, the professional storage solution with the highest capacities and widest range Built to last with 10 year extended guarantee

cubio drawer cabinet with 1 drawer. Featuring a heavy duty, reinforced steel housing with up to 1.5 tonne total capacity and 100% extension drawers. Drawer configuration: 1x 150mm (75kg UDL). Finished in durable powder coat paint in RAL 7035 light grey / RAL 7016 anthracite grey. WxDxH: 650x750x250mm.

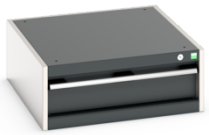

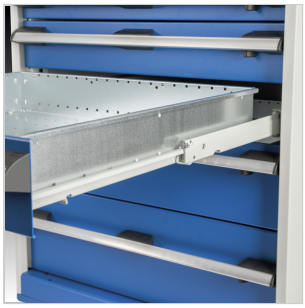

Main Product Features

Heavy duty, reinforced steel housing
Designed to withstand the rigours of industrial use
Up to 1500kg total capacity
Central locking drawers
Drawer blocking on all drawers
100% extension drawers
75kg UDL capacity per drawer
Roller bearing runners ensure ease of action
Galvanised steel drawer pans
Durable powder coat finish
Accessory options include multiplex or lino faced worktops and a 4 sided top tray and mat
Optional base plinth or fork lift base
Metal divider, inlay mats, plastic trough dividers and removable plastic boxes available
Master and electronic locking available

Technical Specification

Part no. (ERP)	40027092.19V
Product brand	cubio
Width [mm]	650
Depth [mm]	750
Height [mm]	250
Net weight [kg]	28.13
Total load capacity [kg]	1500
EAN code	5039350076224
Customs tariff number UK	94032080
Country of Origin	GB
Product material	Sheet steel
Product surface	Powder coated
Main colour	Anthracite grey
Main RAL colour	RAL 7016
Secondary colour name	Light grey
Secondary RAL colour	RAL 7035
Number of drawers	1
Drawer heights total [mm]	1x 150

Drawer load capacity [kg]	75
Drawer height 1 [mm]	150
Internal drawer width [mm]	525
Internal drawer depth [mm]	625
Drawer internal heights total [mm]	1x 130
Drawer central locking	Yes
Drawer blocking	Yes
Housing width [mm]	650
Housing depth [mm]	750
Housing height [mm]	250
Accessory article 1	43020763
Accessory article 2	43020648.51
Packed width [mm]	750
Packed depth [mm]	850
Packed height [mm]	375
Packaging weight cardboard [kg]	0.624
Packaging weight wood [kg]	6.200
Packaging weight plastic [kg]	0.022