40022110.11V

Description SAP / 1	cubio drawer cabinet
Description SAP / 2	with 6 drawers (200kg)
Description SAP / 3	WxDxH: 1300x650x800mm
Description SAP / 4	RAL 7035 / RAL 5010
Range overview	bott cubio, the professional storage solution with the highest capacities and widest range Built to last with 10 year extended guarantee

cubio drawer cabinet with 6 drawers (200kg). Featuring a heavy duty, reinforced steel housing with up to 1.5 tonne total capacity and heavy duty 100% extension drawers. Drawer configuration: 2x 75mm, 2x 100mm, 1x 150mm, 1x 200mm (200kg (UDL). Finished in durable powder coat paint in RAL 7035 light grey / RAL 5010 gentian blue. WxDxH: 1300x650x800mm.

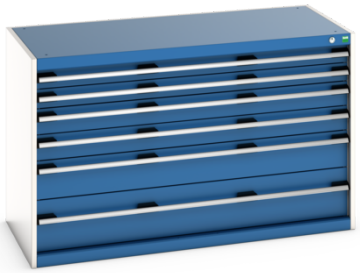

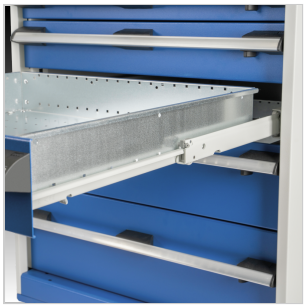

Main Product Features

Heavy duty, reinforced steel housing
Designed to withstand the rigours of industrial use
Up to 1500kg total capacity
Central locking drawers
Drawer blocking on all drawers
100% extension drawers
200kg UDL capacity per drawer
Roller bearing runners ensure ease of action
Galvanised steel drawer pans
Durable powder coat finish
Accessory options include multiplex or lino faced worktops and a 4 sided top tray and mat
Optional base plinth or fork lift base
Metal divider, inlay mats, plastic trough dividers and removable plastic boxes available
Master and electronic locking available

Technical Specification

Part no. (ERP)	40022110.11V
Product brand	cubio
Width [mm]	1300
Depth [mm]	650
Height [mm]	800
Net weight [kg]	138.80
Total load capacity [kg]	1500
EAN code	4049751289629
Customs tariff number UK	94032080
Country of Origin	GB
Product material	Sheet steel
Product surface	Powder coated
Main colour	Gentian blue
Main RAL colour	RAL 5010
Secondary colour name	Light grey
Secondary RAL colour	RAL 7035
Number of drawers	6
Drawer heights total [mm]	2x 75, 2x 100, 1x 150, 1x 200
Drawer load capacity [kg]	200
Drawer height 1 [mm]	75
Drawer height 2 [mm]	75
Drawer height 3 [mm]	100
Drawer height 4 [mm]	100
Drawer height 5 [mm]	150
Drawer height 6 [mm]	200
Internal drawer width [mm]	1175
Internal drawer depth [mm]	525
Drawer internal heights total [mm]	2x 55, 2x 80, 1x 130, 1x 180
Drawer central locking	Yes
Drawer blocking	Yes
Housing width [mm]	1300
Housing depth [mm]	650
Housing height [mm]	800
Accessory article 1	43020814
Accessory article 2	43020695.51
Accessory article 3	41430011.16V
Packed width [mm]	1400
Packed depth [mm]	750
Packed height [mm]	925
Packaging weight cardboard [kg]	1.408
Packaging weight wood [kg]	9.500
Packaging weight plastic [kg]	0.100