40022048.11V

Description SAP / 1	cubio cupboard (perfo door liner)
Description SAP / 2	with 3x shelves
Description SAP / 3	WxDxH: 1300x650x1200mm
Description SAP / 4	RAL 7035 / RAL 5010
Range overview	bott cubio, the professional storage solution with the highest capacities and widest range Built to last with 10 year extended guarantee

cubio shelf cupboard. Featuring a heavy duty, reinforced steel housing with up to 1.5 tonne total capacity with double, perfo panel lined, reinforced doors with 3 adjustable height, galvanised steel shelves (160kg UDL). Finished in durable powder coat paint in RAL 7035 light grey / RAL 5010 gentian blue. WxDxH: 1300x650x1200mm.

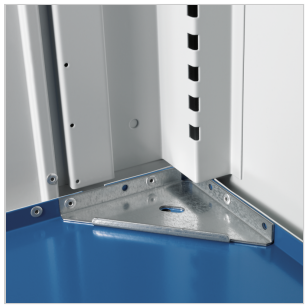

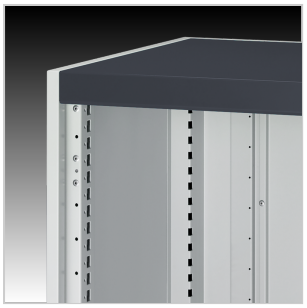

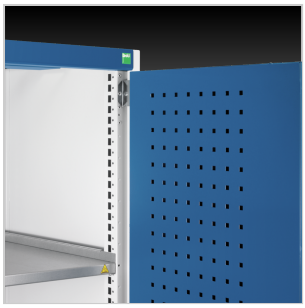

Main Product Features

Heavy duty, reinforced steel housing
Designed to withstand the rigours of industrial use
Up to 1500kg total capacity
Stiffened, perfo panel lined doors with 180 degree opening
3 point locking
Adjustable height, galvanised steel shelves
160kg UDL capacity per shelf
Durable powder coat finish
Internal fitting options include shelves, drawers, panels and hanging rails
Accessory options include multiplex or lino faced worktops and a 4 sided top tray and mat
Optional base plinth or fork lift base
Master and electronic locking available

Technical Specification

Part no. (ERP)	40022048.11V
Product brand	cubio
Width [mm]	1300
Depth [mm]	650
Height [mm]	1200
Net weight [kg]	112.61
Total load capacity [kg]	1500
EAN code	5039350031308
Customs tariff number UK	94032080
Country of Origin	GB
Product material	Sheet steel
Product surface	Powder coated
Main colour	Gentian blue
Main RAL colour	RAL 5010
Secondary colour name	Light grey
Secondary RAL colour	RAL 7035
Number of shelves	3

Shelf load capacity [kg]	160
Number of doors	2
Door type	Perfo
Door height 1 [mm]	1100
Housing width [mm]	1300
Housing depth [mm]	650
Housing height [mm]	1200
Accessory article 1	42101023.51V
Accessory article 2	40522045.16V
Accessory article 3	14031410
Packed width [mm]	1400
Packed depth [mm]	750
Packed height [mm]	1325
Packaging weight cardboard [kg]	1.664
Packaging weight wood [kg]	9.500
Packaging weight plastic [kg]	0.150