40021205.11V

Description SAP / 1	cubio cupboard (perfo door liner)
Description SAP / 2	with 2x shelves
Description SAP / 3	WxDxH: 1050x650x900mm
Description SAP / 4	RAL 7035 / RAL 5010
Range overview	bott cubio, the professional storage solution with the highest capacities and widest range Built to last with 10 year extended guarantee

cubio shelf cupboard. Featuring a heavy duty, reinforced steel housing with up to 1.5 tonne total capacity with double, perfo panel lined, reinforced doors with 2 adjustable height, galvanised steel shelves (100kg UDL). Finished in durable powder coat paint in RAL 7035 light grey / RAL 5010 gentian blue. WxDxH: 1050x650x900mm.

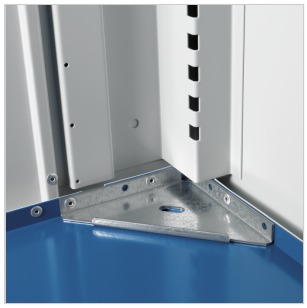

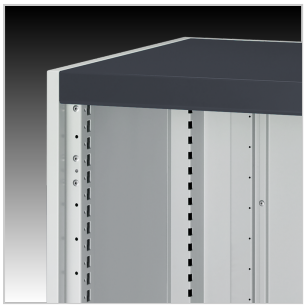

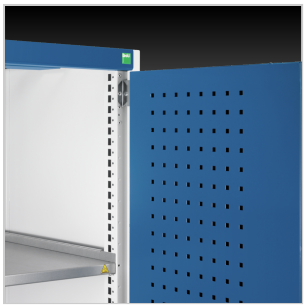

Main Product Features

Heavy duty, reinforced steel housing
Designed to withstand the rigours of industrial use
Up to 1500kg total capacity
Stiffened, perfo panel lined doors with 180 degree opening
3 point locking
Adjustable height, galvanised steel shelves
100kg UDL capacity per shelf
Durable powder coat finish
Internal fitting options include shelves, drawers, panels and hanging rails
Accessory options include multiplex or lino faced worktops and a 4 sided top tray and mat
Optional base plinth or fork lift base
Master and electronic locking available

Technical Specification

Part no. (ERP)	40021205.11V	Number of doors	2
Product brand	cubio	Door type	Perfo
Width [mm]	1050	Door height 1 [mm]	800
Depth [mm]	650	Housing width [mm]	1050
Height [mm]	900	Housing depth [mm]	650
Net weight [kg]	72.13	Housing height [mm]	900
Total load capacity [kg]	1500	Accessory article 1	42101019.51V
EAN code	5039350031285	Accessory article 2	40522041.16V
Customs tariff number UK	94032080	Accessory article 3	41201016.08V
Country of Origin	GB	Accessory article 4	41430010.16V
Product material	Sheet steel	Accessory article 5	14031410
Product surface	Powder coated	Packed width [mm]	1150
Main colour	Gentian blue	Packed depth [mm]	750
Main RAL colour	RAL 5010	Packed height [mm]	1025
Secondary colour name	Light grey	Packaging weight cardboard [kg]	1.408
Secondary RAL colour	RAL 7035	Packaging weight wood [kg]	6.500
Number of shelves	2	Packaging weight plastic [kg]	0.098
Shelf load capacity [kg]	100		