40021127.11V

Description SAP / 1	cubio cupboard (louvre door liner)
Description SAP / 2	with perfo backpanel
Description SAP / 3	WxDxH: 1050x650x2000mm
Description SAP / 4	RAL 7035 / RAL 5010
Range overview	bott cubio, the professional storage solution with the highest capacities and widest range Built to last with 10 year extended guarantee

cubio panel cupboard. Featuring a heavy duty, reinforced steel housing with up to 1.5 tonne total capacity with double, louvre panel lined, reinforced doors with perfo backpanel. Finished in durable powder coat paint in RAL 7035 light grey / RAL 5010 gentian blue. WxDxH: 1050x650x2000mm.

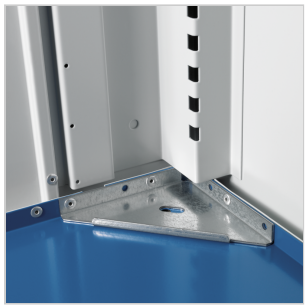

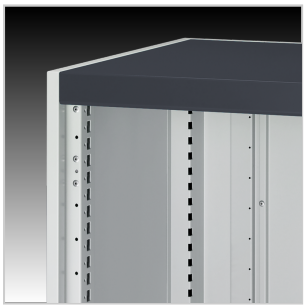

Main Product Features

Heavy duty, reinforced steel housing
Designed to withstand the rigours of industrial use
Up to 1500kg total capacity
Stiffened, louvre panel lined doors with 180 degree opening
3 point locking
Full height perfo backpanel
For use with hook accessories
Durable powder coat finish
Internal fitting options include shelves, drawers, hanging rails, hook and bin kits
Accessory options include multiplex or lino faced worktops and a 4 sided top tray and mat
Optional base plinth or fork lift base
Master and electronic locking available

Technical Specification

Part no. (ERP)	40021127.11V
Product brand	cubio
Width [mm]	1050
Depth [mm]	650
Height [mm]	2000
Net weight [kg]	115.18
Total load capacity [kg]	1500
EAN code	5039350050668
Customs tariff number UK	94032080
Country of Origin	GB
Product material	Sheet steel
Product surface	Powder coated
Main colour	Gentian blue
Main RAL colour	RAL 5010
Secondary colour name	Light grey
Secondary RAL colour	RAL 7035

Number of doors	2
Door type	Louvre
Door height 1 [mm]	1900
Housing width [mm]	1050
Housing depth [mm]	650
Housing height [mm]	2000
Accessory article 1	42101019.51V
Accessory article 2	40522041.16V
Accessory article 3	41430010.16V
Packed width [mm]	1150
Packed depth [mm]	750
Packed height [mm]	2125
Packaging weight cardboard [kg]	2.736
Packaging weight wood [kg]	6.500
Packaging weight plastic [kg]	0.218