40021102.11V

Description SAP / 1	cubio cupboard (perfo door liner)
Description SAP / 2	with perfo backpanel
Description SAP / 3	WxDxH: 1050x650x2000mm
Description SAP / 4	RAL 7035 / RAL 5010
Range overview	bott cubio, the professional storage solution with the highest capacities and widest range Built to last with 10 year extended guarantee

cubio panel cupboard. Featuring a heavy duty, reinforced steel housing with up to 1.5 tonne total capacity with double, perfo panel lined, reinforced doors with perfo backpanel. Finished in durable powder coat paint in RAL 7035 light grey / RAL 5010 gentian blue. WxDxH: 1050x650x2000mm.

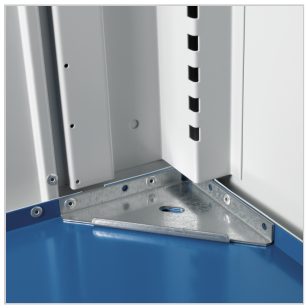

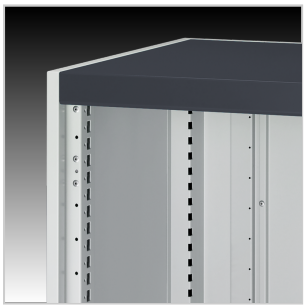

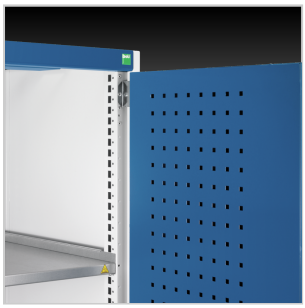

Main Product Features

Heavy duty, reinforced steel housing
Designed to withstand the rigours of industrial use
Up to 1500kg total capacity
Stiffened, perfo panel lined doors with 180 degree opening
3 point locking
Full height perfo backpanel
For use with hook accessories
Durable powder coat finish
Internal fitting options include shelves, drawers, hanging rails, and hook kits
Accessory options include multiplex or lino faced worktops and a 4 sided top tray and mat
Optional base plinth or fork lift base
Master and electronic locking available

Technical Specification

Part no. (ERP)	40021102.11V	Number of doors	2
Product brand	cubio	Door type	Perfo
Width [mm]	1050	Door height 1 [mm]	1900
Depth [mm]	650	Housing width [mm]	1050
Height [mm]	2000	Housing depth [mm]	650
Net weight [kg]	115.19	Housing height [mm]	2000
Total load capacity [kg]	1500	Accessory article 1	42101019.51V
EAN code	5039350050552	Accessory article 2	40522041.16V
Customs tariff number UK	94032080	Accessory article 3	41430010.16V
Country of Origin	GB	Accessory article 4	14031410
Product material	Sheet steel	Packed width [mm]	1150
Product surface	Powder coated	Packed depth [mm]	750
Main colour	Gentian blue	Packed height [mm]	2125
Main RAL colour	RAL 5010	Packaging weight cardboard [kg]	2.736
Secondary colour name	Light grey	Packaging weight wood [kg]	6.500
Secondary RAL colour	RAL 7035	Packaging weight plastic [kg]	0.218