40014066.11V

Description SAP / 1	cubio cupboard (perfo door liner)
Description SAP / 2	with 2x shelves
Description SAP / 3	WxDxH: 1300x525x900mm
Description SAP / 4	RAL 7035 / RAL 5010
Range overview	bott cubio, the professional storage solution with the highest capacities and widest range Built to last with 10 year extended guarantee

cubio shelf cupboard. Featuring a heavy duty, reinforced steel housing with up to 1.5 tonne total capacity with double, perfo panel lined, reinforced doors with 2 adjustable height, galvanised steel shelves (160kg UDL). Finished in durable powder coat paint in RAL 7035 light grey / RAL 5010 gentian blue. WxDxH: 1300x525x900mm.

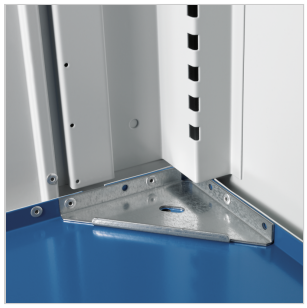

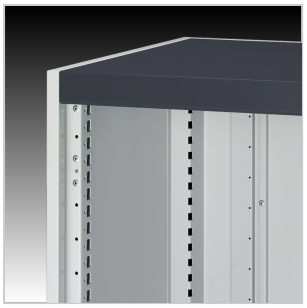

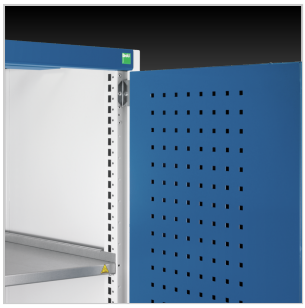

Main Product Features

Heavy duty, reinforced steel housing
Designed to withstand the rigours of industrial use
Up to 1500kg total capacity
Stiffened, perfo panel lined doors with 180 degree opening
3 point locking
Adjustable height, galvanised steel shelves
160kg UDL capacity per shelf
Durable powder coat finish
Internal fitting options include shelves, drawers, panels and hanging rails
Accessory options include multiplex or lino faced worktops and a 4 sided top tray and mat
Optional base plinth or fork lift base
Master and electronic locking available

Technical Specification

Part no. (ERP)	40014066.11V
Product brand	cubio
Width [mm]	1300
Depth [mm]	525
Height [mm]	900
Net weight [kg]	79.96
Total load capacity [kg]	1500
EAN code	5039350030875
Customs tariff number UK	94032080
Country of Origin	GB
Product material	Sheet steel
Product surface	Powder coated
Main colour	Gentian blue
Main RAL colour	RAL 5010
Secondary colour name	Light grey
Secondary RAL colour	RAL 7035
Number of shelves	2
Shelf load capacity [kg]	160

Number of doors	2
Door type	Perfo
Door height 1 [mm]	800
Housing width [mm]	1300
Housing depth [mm]	525
Housing height [mm]	900
Accessory article 1	42101022.51V
Accessory article 2	40522021.16V
Accessory article 3	41201019.08V
Accessory article 4	41430007.16V
Accessory article 5	14031410
Packed width [mm]	1400
Packed depth [mm]	625
Packed height [mm]	1025
Packaging weight cardboard [kg]	1.340
Packaging weight wood [kg]	9.500
Packaging weight plastic [kg]	0.105