40014063.11V

Description SAP / 1	cubio cupboard (sliding door)
Description SAP / 2	with 4x shelves
Description SAP / 3	WxDxH: 1300x525x2000mm
Description SAP / 4	RAL 7035 / RAL 5010
Range overview	bott cubio, the professional storage solution with the highest capacities and widest range Built to last with 10 year extended guarantee

cubio shelf cupboard. Featuring a heavy duty, reinforced steel housing with up to 1.5 tonne total capacity with double, sliding, doors with 4 adjustable height, galvanised steel shelves (160kg UDL). Finished in durable powder coat paint in RAL 7035 light grey / RAL 5010 gentian blue. WxDxH: 1300x525x2000mm.

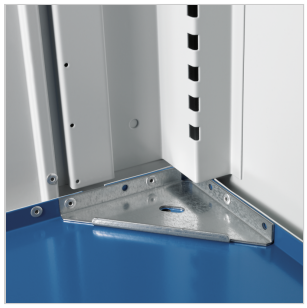

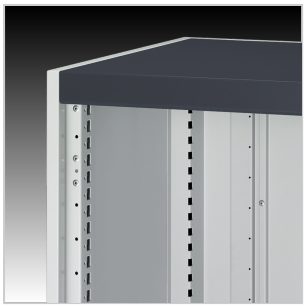

Main Product Features

Heavy duty, reinforced steel housing
Designed to withstand the rigours of industrial use
Up to 1500kg total capacity
Lockable sliding steel doors
Sliding doors save space and are perfect for narrow aisles
Adjustable height, galvanised steel shelves
160kg UDL capacity per shelf
Durable powder coat finish
Internal fitting options include shelves, panels and hanging rails
Accessory options include multiplex or lino faced worktops and a 4 sided top tray and mat
Optional base plinth or fork lift base
Master and electronic locking available

Technical Specification

Part no. (ERP)	40014063.11V
Product brand	cubio
Width [mm]	1300
Depth [mm]	525
Height [mm]	2000
Net weight [kg]	141.69
Total load capacity [kg]	1500
EAN code	5039350038123
Customs tariff number UK	94032080
Country of Origin	GB
Product material	Sheet steel
Product surface	Powder coated
Main colour	Gentian blue
Main RAL colour	RAL 5010
Secondary colour name	Light grey
Secondary RAL colour	RAL 7035
Number of shelves	4

Shelf load capacity [kg]	160
Number of doors	2
Door type	Sliding
Door height 1 [mm]	1900
Housing width [mm]	1300
Housing depth [mm]	525
Housing height [mm]	2000
Accessory article 1	42101022.51V
Accessory article 2	40522021.16V
Accessory article 3	41430007.16V
Packed width [mm]	1400
Packed depth [mm]	625
Packed height [mm]	2125
Packaging weight cardboard [kg]	2.668
Packaging weight wood [kg]	9.500
Packaging weight plastic [kg]	0.234