40013072.11V

Description SAP / 1	cubio cupboard (sliding door)
Description SAP / 2	with 3x shelves
Description SAP / 3	WxDxH: 1050x525x1600mm
Description SAP / 4	RAL 7035 / RAL 5010
Range overview	bott cubio, the professional storage solution with the highest capacities and widest range Built to last with 10 year extended guarantee

cubio shelf cupboard. Featuring a heavy duty, reinforced steel housing with up to 1.5 tonne total capacity with double, sliding, doors with 3 adjustable height, galvanised steel shelves (100kg UDL). Finished in durable powder coat paint in RAL 7035 light grey / RAL 5010 gentian blue. WxDxH: 1050x525x1600mm.

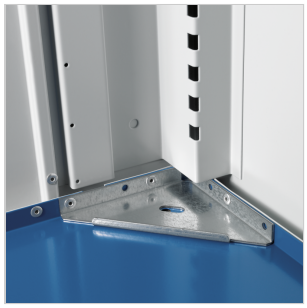

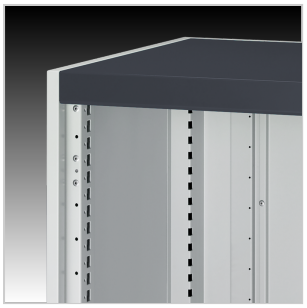

Main Product Features

Heavy duty, reinforced steel housing
Designed to withstand the rigours of industrial use
Up to 1500kg total capacity
Lockable sliding steel doors
Sliding doors save space and are perfect for narrow aisles
Adjustable height, galvanised steel shelves
100kg UDL capacity per shelf
Durable powder coat finish
Internal fitting options include shelves, panels and hanging rails
Accessory options include multiplex or lino faced worktops and a 4 sided top tray and mat
Optional base plinth or fork lift base
Master and electronic locking available

Technical Specification

Part no. (ERP)	40013072.11V	Number of shelves	3
Product brand	cubio	Shelf load capacity [kg]	100
Width [mm]	1050	Number of doors	2
Depth [mm]	525	Door type	Sliding
Height [mm]	1600	Door height 1 [mm]	1500
Net weight [kg]	97.27	Housing width [mm]	1050
Total load capacity [kg]	1500	Housing depth [mm]	525
EAN code	5039350030776	Housing height [mm]	1600
Customs tariff number UK	94032080	Accessory article 1	42101018.51V
Country of Origin	GB	Accessory article 2	41430006.16V
Product material	Sheet steel	Packed width [mm]	1150
Product surface	Powder coated	Packed depth [mm]	625
Main colour	Gentian blue	Packed height [mm]	1725
Main RAL colour	RAL 5010	Packaging weight cardboard [kg]	1.596
Secondary colour name	Light grey	Packaging weight wood [kg]	8.200
Secondary RAL colour	RAL 7035	Packaging weight plastic [kg]	0.161