# 40013050.11V

| | |
|---|---|
| Description SAP / 1 | cubio cupboard (perfo door liner) |
| Description SAP / 2 | with 3x shelves |
| Description SAP / 3 | WxDxH: 1050x525x1600mm |
| Description SAP / 4 | RAL 7035 / RAL 5010 |
| Range overview | bott cubio, the professional storage solution with the highest capacities and widest range<br>Built to last with 10 year extended guarantee |

cubio shelf cupboard. Featuring a heavy duty, reinforced steel housing with up to 1.5 tonne total capacity with double, perfo panel lined, reinforced doors with 3 adjustable height, galvanised steel shelves (100kg UDL). Finished in durable powder coat paint in RAL 7035 light grey / RAL 5010 gentian blue. WxDxH: 1050x525x1600mm.

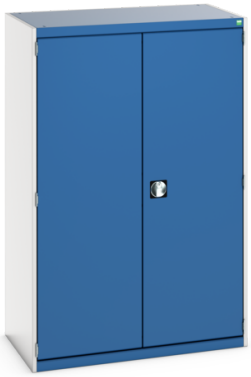

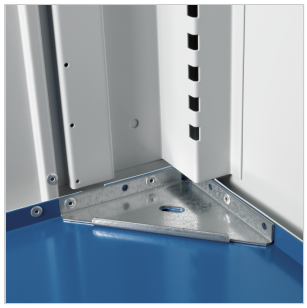

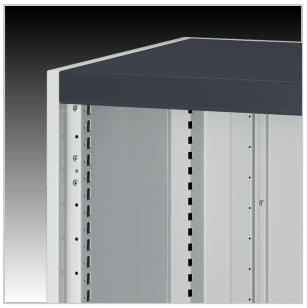

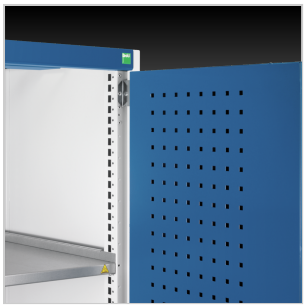

## Main Product Features

Heavy duty, reinforced steel housing
Designed to withstand the rigours of industrial use
Up to 1500kg total capacity
Stiffened, perfo panel lined doors with 180 degree opening
3 point locking
Adjustable height, galvanised steel shelves
100kg UDL capacity per shelf
Durable powder coat finish
Internal fitting options include shelves, drawers, panels and hanging rails
Accessory options include multiplex or lino faced worktops and a 4 sided top tray and mat
Optional base plinth or fork lift base
Master and electronic locking available

## Technical Specification

| | |
|---|---|
| Part no. (ERP) | 40013050.11V |
| Product brand | cubio |
| Width [mm] | 1050 |
| Depth [mm] | 525 |
| Height [mm] | 1600 |
| Net weight [kg] | 100.02 |
| Total load capacity [kg] | 1500 |
| EAN code | 5039350030707 |
| Customs tariff number UK | 94032080 |
| Country of Origin | GB |
| Product material | Sheet steel |
| Product surface | Powder coated |
| Main colour | Gentian blue |
| Main RAL colour | RAL 5010 |
| Secondary colour name | Light grey |
| Secondary RAL colour | RAL 7035 |
| Number of shelves | 3 |

| | |
|---|---|
| Shelf load capacity [kg] | 100 |
| Number of doors | 2 |
| Door type | Perfo |
| Door height 1 [mm] | 1500 |
| Housing width [mm] | 1050 |
| Housing depth [mm] | 525 |
| Housing height [mm] | 1600 |
| Accessory article 1 | 42101018.51V |
| Accessory article 2 | 40522017.16V |
| Accessory article 3 | 41430006.16V |
| Accessory article 4 | 14031410 |
| Packed width [mm] | 1150 |
| Packed depth [mm] | 625 |
| Packed height [mm] | 1725 |
| Packaging weight cardboard [kg] | 1.596 |
| Packaging weight wood [kg] | 8.200 |
| Packaging weight plastic [kg] | 0.161 |