40010096.11V

Description SAP / 1	cubio cupboard (perfo door liner)
Description SAP / 2	with 1x shelf
Description SAP / 3	WxDxH: 525x525x700mm
Description SAP / 4	RAL 7035 / RAL 5010
Range overview	bott cubio, the professional storage solution with the highest capacities and widest range Built to last with 10 year extended guarantee

cubio shelf cupboard. Featuring a heavy duty, reinforced steel housing with up to 1.5 tonne total capacity with single, perfo panel lined, reinforced door with 1 adjustable height, galvanised steel shelf (100kg UDL). Finished in durable powder coat paint in RAL 7035 light grey / RAL 5010 gentian blue. WxDxH: 525x525x700mm.

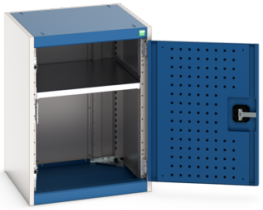

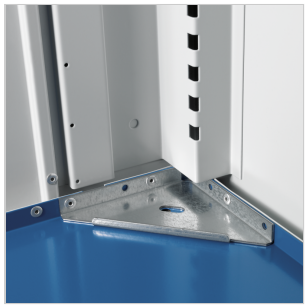

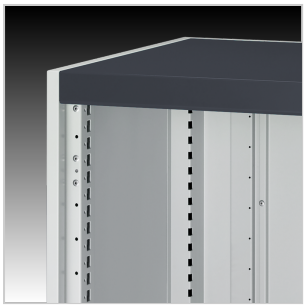

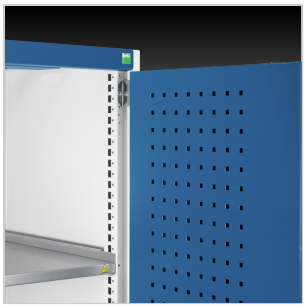

Main Product Features

Heavy duty, reinforced steel housing
Designed to withstand the rigours of industrial use
Up to 1500kg total capacity
Stiffened, perfo panel lined doors with 180 degree opening
3 point locking
Adjustable height, galvanised steel shelves
100kg UDL capacity per shelf
Durable powder coat finish
Internal fitting options include shelves, drawers, panels and hanging rails
Accessory options include multiplex or lino faced worktops and a 4 sided top tray and mat
Optional base plinth or fork lift base
Master and electronic locking available

Technical Specification

Part no. (ERP)	40010096.11V
Product brand	cubio
Width [mm]	525
Depth [mm]	525
Height [mm]	700
Net weight [kg]	31.63
Total load capacity [kg]	1500
EAN code	5039350030523
Customs tariff number UK	94032080
Country of Origin	GB
Product material	Sheet steel
Product surface	Powder coated
Main colour	Gentian blue
Main RAL colour	RAL 5010
Secondary colour name	Light grey
Secondary RAL colour	RAL 7035
Number of shelves	1

Shelf load capacity [kg]	100
Number of doors	1
Door type	Perfo
Door height 1 [mm]	600
Housing width [mm]	525
Housing depth [mm]	525
Housing height [mm]	700
Accessory article 1	42101006.51V
Accessory article 2	40522005.16V
Accessory article 3	41201005.08V
Accessory article 4	14031410
Packed width [mm]	625
Packed depth [mm]	625
Packed height [mm]	825
Packaging weight cardboard [kg]	1.172
Packaging weight wood [kg]	4.500
Packaging weight plastic [kg]	0.047