16929212.11

Description SAP / 1	verso economy lectern
Description SAP / 2	with 1x shelf, 2x drawers
Description SAP / 3	WxDxH: 1050x550x1130mm
Description SAP / 4	RAL 7035 / RAL 5010
Range overview	bott verso - quality and functionality at a lower price point Built to last with 10 year extended guarantee

verso economy lectern cupboard. Featuring a welded steel housing with sloping writing top, a lockable cupboard and double, reinforced doors with 1 adjustable height, galvanised steel shelf (35kg UDL) and 2x half width 75mm drawers (10kg UDL). Finished in durable powder coat paint in RAL 7035 light grey / RAL 5010 gentian blue. WxDxH: 1050x550x1130mm.

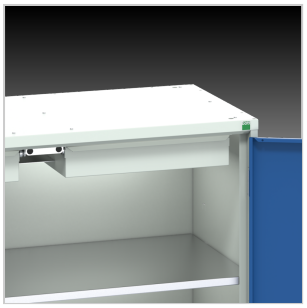

Main Product Features

Welded steel housings designed for lighter duty use
Stiffened doors with 180 degree opening
3 point locking
Adjustable height, galvanised steel shelves
35kg UDL capacity per shelf
Drawers have 10kg UDL capacity
Durable powder coat finish

Technical Specification

Part no. (ERP)	16929212.11
Product brand	verso
Width [mm]	1050
Depth [mm]	550
Height [mm]	1130
Net weight [kg]	53.31
EAN code	5039350028216
Customs tariff number UK	94032080
Country of Origin	GB
Product material	Sheet steel
Product surface	Powder coated
Main colour	Gentian blue
Main RAL colour	RAL 5010
Secondary colour name	Light grey
Secondary RAL colour	RAL 7035
Number of shelves	1
Shelf load capacity [kg]	35
Number of doors	2
Door type	Plain

Door height 1 [mm]	925
Number of drawers	2
Drawer heights total [mm]	2x 75
Drawer load capacity [kg]	10
Drawer height 1 [mm]	75
Drawer height 2 [mm]	75
Internal drawer width [mm]	405 / 405
Internal drawer depth [mm]	490
Drawer internal heights total [mm]	2x 70
Housing width [mm]	525 / 525
Housing depth [mm]	550
Housing height [mm]	1000
Accessory article 1	16926984.16
Packed width [mm]	1150
Packed depth [mm]	650
Packed height [mm]	1255
Packaging weight cardboard [kg]	1.596
Packaging weight wood [kg]	8.200
Packaging weight plastic [kg]	0.116