16929026.11

Description SAP / 1	verso economy lectern (plain backpanel)
Description SAP / 2	with 2x shelves, 1x drawer
Description SAP / 3	WxDxH: 525x550x2000mm
Description SAP / 4	RAL 7035 / RAL 5010
Range overview	bott verso - quality and functionality at a lower price point Built to last with 10 year extended guarantee

verso economy lectern cupboard with backpanel. Featuring a welded steel housing with sloping writing top, a lockable cupboard and single, reinforced door with 1 adjustable height, galvanised steel shelf (35kg UDL) 1x 75mm drawer (10kg UDL) and rear, backpanel frame. Finished in durable powder coat paint in RAL 7035 light grey / RAL 5010 gentian blue. WxDxH: 525x550x2000mm.

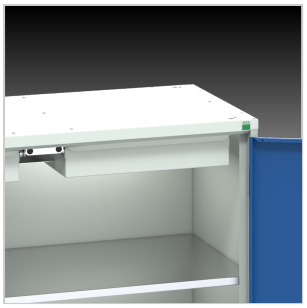

Main Product Features

Welded steel housings designed for lighter duty use
Stiffened doors with 180 degree opening
3 point locking
Adjustable height, galvanised steel shelves
35kg UDL capacity per shelf
Drawers have 10kg UDL capacity
Includes backpanel in perfo or plain style
Durable powder coat finish

Technical Specification

Part no. (ERP)	16929026.11	Door type	Plain
Product brand	verso	Door height 1 [mm]	925
Width [mm]	525	Number of drawers	1
Depth [mm]	550	Drawer heights total [mm]	1x 75
Height [mm]	2000	Drawer load capacity [kg]	10
Net weight [kg]	36.68	Drawer height 1 [mm]	75
EAN code	5039350028087	Internal drawer width [mm]	405
Customs tariff number UK	94032080	Internal drawer depth [mm]	490
Country of Origin	GB	Drawer internal heights total [mm]	1x 70
Product material	Sheet steel	Housing width [mm]	525
Product surface	Powder coated	Housing depth [mm]	550
Main colour	Gentian blue	Housing height [mm]	1000
Main RAL colour	RAL 5010	Packed width [mm]	625
Secondary colour name	Light grey	Packed depth [mm]	650
Secondary RAL colour	RAL 7035	Packed height [mm]	2125
Number of shelves	1	Packaging weight cardboard [kg]	2.668
Shelf load capacity [kg]	35	Packaging weight wood [kg]	4.500
Number of doors	1	Packaging weight plastic [kg]	0.138