Description SAP / 1	verso maintenance trolley (lino)
Description SAP / 2	800/525 wide, 7 drawer / cupboard
Description SAP / 3	WxDxH: 1300x600x980mm
Description SAP / 4	RAL 7035 / RAL 5010
Range overview	bott verso - quality and functionality at a lower price point Built to last with 10 year extended guarantee

verso maintenance trolley with 7 drawers / cupboard & lino top. Featuring a robust, fully welded steel housing with double, independent, storage sections, push - pull handles, 100% extension drawers with drawer blocking and 125mm diameter castors. Drawer configuration: 6x 100mm, 1x 125mm (50kg UDL) and cupboard section with single, reinforced, door and 1 galvanised steel shelf (75kg UDL). Finished in durable powder coat paint in RAL 7035 light grey / RAL 5010 gentian blue. WxDxH: 1300x600x980mm.

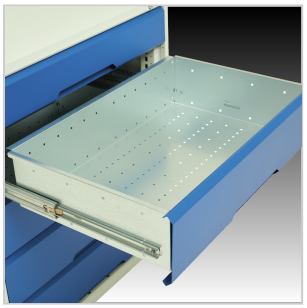

Main Product Features

Reinforced, fully welded steel housing with central partition
Designed to withstand the rigours of industrial use
Push - pull handles
Includes a durable, 30mm thick, industrial lino faced worktop
125mm diameter castors with swivel and brake mechanism on two wheels
Total load capacity 300kg
Central locking drawers
Drawer blocking on all drawers
100% extension drawers
50kg UDL capacity per drawer
Ball bearing slides ensure ease of action
Full height, galvanised steel drawer pans
Cupboard section has stiffened, lockable door with 180 degree opening
Cupboard includes an adjustable height, galvanised steel shelf with 75kg UDL capacity
Durable powder coat finish
Metal divider, inlay mats and removable plastic boxes available
Master locking available

Technical Specification

Part no. (ERP)	16927156.11
Product brand	verso
Width [mm]	1300
Depth [mm]	600
Height [mm]	980
Net weight [kg]	121.98
Total load capacity [kg]	300
EAN code	5039350146828
Customs tariff number UK	94032080
Country of Origin	GB
Product material	Sheet steel
Product surface	Powder coated
Main colour	Gentian blue
Main RAL colour	RAL 5010
Secondary colour name	Light grey
Secondary RAL colour	RAL 7035
Worktop/housing top type	Lino
Worktop surface	Linoleum
Worktop core	Wood composite
Worktop thickness [mm]	30
Number of shelves	1
Shelf load capacity [kg]	75
Number of doors	1
Door type	Plain
Door height 1 [mm]	725
Number of drawers	7
Drawer heights total [mm]	6x 100, 1x 125
Drawer load capacity [kg]	50
Drawer height 1 [mm]	100
Drawer height 2 [mm]	100
Drawer height 3 [mm]	100
Drawer height 4 [mm]	100
Drawer height 5 [mm]	100
Drawer height 6 [mm]	100
Drawer height 7 [mm]	125
Internal drawer width [mm]	405 / 405
Internal drawer depth [mm]	430
Drawer internal heights total [mm]	6x 80, 1x 105
Housing vertical partitions	1
Drawer central locking	Yes
Drawer blocking	Yes
Housing width [mm]	525 / 525
Housing depth [mm]	550
Housing height [mm]	800
Castor diameter [mm]	125
Castor set type	2 Fixed, 2 swivel with brake
Castor tyre material	Non marking rubber
Accessory article 1	43020790
Accessory article 2	16926822.51
Accessory article 3	16926912.510000002
Accessory article 4	14031410
Packed width [mm]	1400
Packed depth [mm]	700
Packed height [mm]	1105
Packaging weight cardboard [kg]	1.408
Packaging weight wood [kg]	9.500
Packaging weight plastic [kg]	0.119