Description SAP / 1	verso maintenance trolley (multiplex)
Description SAP / 2	800/525 wide, 6 drawer / cupboard
Description SAP / 3	WxDxH: 1300x600x980mm
Description SAP / 4	RAL 7035 / RAL 5010
Range overview	bott verso - quality and functionality at a lower price point Built to last with 10 year extended guarantee

verso maintenance trolley with 6 drawers / cupboard & multiplex top. Featuring a robust, fully welded steel housing with double, independent, storage sections, push - pull handles, 100% extension drawers with drawer blocking and 125mm diameter castors. Drawer configuration: 3x 100mm, 2x 125mm, 1x 175mm (50kg UDL) and cupboard section with single, reinforced, door and 1 galvanised steel shelf (75kg UDL). Finished in durable powder coat paint in RAL 7035 light grey / RAL 5010 gentian blue. WxDxH: 1300x600x980mm.

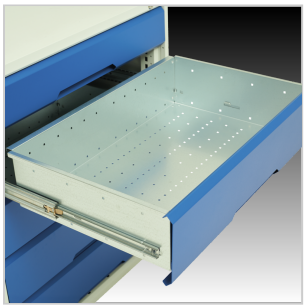

Main Product Features

Reinforced, fully welded steel housing with central partition
Designed to withstand the rigours of industrial use
Push - pull handles
Includes a durable 30mm thick, multiplex worktop
125mm diameter castors with swivel and brake mechanism on two wheels
Total load capacity 300kg
Central locking drawers
Drawer blocking on all drawers
100% extension drawers
50kg UDL capacity per drawer
Ball bearing slides ensure ease of action
Full height, galvanised steel drawer pans
Cupboard section has stiffened, lockable door with 180 degree opening
Cupboard includes an adjustable height, galvanised steel shelf with 75kg UDL capacity
Durable powder coat finish
Metal divider, inlay mats and removable plastic boxes available
Master locking available

Technical Specification

Part no. (ERP)	16927154.11	Drawer height 1 [mm]	100
Product brand	verso	Drawer height 2 [mm]	100
Width [mm]	1300	Drawer height 3 [mm]	100
Depth [mm]	600	Drawer height 4 [mm]	125
Height [mm]	980	Drawer height 5 [mm]	125
Net weight [kg]	120.47	Drawer height 6 [mm]	175
Total load capacity [kg]	300	Internal drawer width [mm]	405 / 405
EAN code	5039350146781	Internal drawer depth [mm]	430
Customs tariff number UK	94032080	Drawer internal heights total [mm]	3x 80, 2x 105, 1x 155
Country of Origin	GB	Housing vertical partitions	1
Product material	Sheet steel	Drawer central locking	Yes
Product surface	Powder coated	Drawer blocking	Yes
Main colour	Gentian blue	Housing width [mm]	525 / 525
Main RAL colour	RAL 5010	Housing depth [mm]	550
Secondary colour name	Light grey	Housing height [mm]	800
Secondary RAL colour	RAL 7035	Castor diameter [mm]	125
Worktop/housing top type	Beech Multiplex	Castor set type	2 Fixed, 2 swivel with brake
Worktop surface	Oiled beech	Castor tyre material	Non marking rubber
Worktop core	Beech ply	Accessory article 1	43020790
Worktop thickness [mm]	30	Accessory article 2	16926822.51
Number of shelves	1	Accessory article 3	16926915.510000002
Shelf load capacity [kg]	75	Accessory article 4	14031410
Number of doors	1	Packed width [mm]	1400
Door type	Plain	Packed depth [mm]	700
Door height 1 [mm]	725	Packed height [mm]	1105
Number of drawers	6	Packaging weight cardboard [kg]	1.408
Drawer heights total [mm]	3x 100, 2x 125, 1x 175	Packaging weight wood [kg]	9.500
Drawer load capacity [kg]	50	Packaging weight plastic [kg]	0.119