16927102.11

Description SAP / 1	verso maintenance trolley (top tray)
Description SAP / 2	525/525 wide, 5 drawer / 5 drawer
Description SAP / 3	WxDxH: 1050x550x965mm
Description SAP / 4	RAL 7035 / RAL 5010
Range overview	bott verso - quality and functionality at a lower price point Built to last with 10 year extended guarantee

verso maintenance trolley with 10 drawers & top tray with mat. Featuring a robust, fully welded steel housing with double, independent, storage sections, push - pull handles, 100% extension drawers with drawer blocking and 125mm diameter castors. Drawer configuration: 4x 100mm, 6x 175mm (50kg UDL). Finished in durable powder coat paint in RAL 7035 light grey / RAL 5010 gentian blue. WxDxH: 1050x550x965mm.

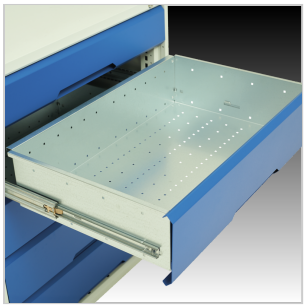

Main Product Features

Reinforced, fully welded steel housing with central partition
Designed to withstand the rigours of industrial use
Push - pull handles
Includes a 3 side top tray with anti-slip mat
125mm diameter castors with swivel and brake mechanism on two wheels
Total load capacity 300kg
Central locking drawers
Drawer blocking on all drawers
100% extension drawers
50kg UDL capacity per drawer
Ball bearing slides ensure ease of action
Full height, galvanised steel drawer pans
Durable powder coat finish
Metal divider, inlay mats and removable plastic boxes available
Master locking available

Technical Specification

Part no. (ERP)	16927102.11
Product brand	verso
Width [mm]	1050
Depth [mm]	550
Height [mm]	965
Net weight [kg]	111.49
Total load capacity [kg]	300
EAN code	5039350027608
Customs tariff number UK	94032080
Country of Origin	GB
Product material	Sheet steel
Product surface	Powder coated
Main colour	Gentian blue
Main RAL colour	RAL 5010
Secondary colour name	Light grey
Secondary RAL colour	RAL 7035
Worktop/housing top type	Top tray and mat
Worktop surface	Synthetic rubber mat
Worktop core	Sheet steel
Worktop thickness [mm]	15
Number of drawers	10
Drawer heights total [mm]	4x 100, 6x 175
Drawer load capacity [kg]	50
Drawer height 1 [mm]	100
Drawer height 2 [mm]	100
Drawer height 3 [mm]	175
Drawer height 4 [mm]	175
Drawer height 5 [mm]	175
Drawer height 6 [mm]	100
Drawer height 7 [mm]	100
Drawer height 8 [mm]	175
Drawer height 9 [mm]	175
Drawer height 10 [mm]	175
Internal drawer width [mm]	405 / 405
Internal drawer depth [mm]	430
Drawer internal heights total [mm]	4x 80, 6x 155
Housing vertical partitions	1
Drawer central locking	Yes
Drawer blocking	Yes
Housing width [mm]	525 / 525
Housing depth [mm]	550
Housing height [mm]	800
Castor diameter [mm]	125
Castor set type	2 Fixed, 2 swivel with brake
Castor tyre material	Non marking rubber
Accessory article 1	43020789
Accessory article 2	16926802.51
Packed width [mm]	1150
Packed depth [mm]	650
Packed height [mm]	1090
Packaging weight cardboard [kg]	1.340
Packaging weight wood [kg]	8.200
Packaging weight plastic [kg]	0.099