16927052.19

Description SAP / 1	verso mobile drawer cabinet (top tray)
Description SAP / 2	with 5 drawers
Description SAP / 3	WxDxH: 1050x550x965mm
Description SAP / 4	RAL 7035 / RAL 7016
Range overview	bott verso - quality and functionality at a lower price point Built to last with 10 year extended guarantee

verso mobile drawer cabinet with 5 drawers & top tray with mat. Featuring a robust, fully welded steel housing with push - pull handle, 100% extension drawers with drawer blocking and 125mm diameter castors. Drawer configuration: 2x 100mm, 3x 175mm (50kg UDL). Finished in durable powder coat paint in RAL 7035 light grey / RAL 7016 anthracite grey. WxDxH: 1050x550x965mm.

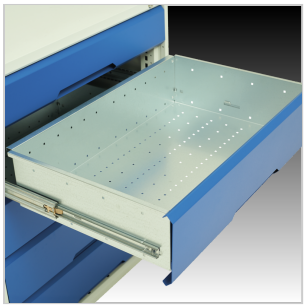

Main Product Features

Reinforced, fully welded steel housing
Designed to withstand the rigours of industrial use
Push - pull handles
Includes a 3 side top tray with anti-slip mat
125mm diameter castors with swivel and brake mechanism on two wheels
Total load capacity 300kg
Central locking drawers
Drawer blocking on all drawers
100% extension drawers
50kg UDL capacity per drawer
Ball bearing slides ensure ease of action
Full height, galvanised steel drawer pans
Durable powder coat finish
Metal divider, inlay mats and removable plastic boxes available
Master locking available

Technical Specification

Part no. (ERP)	16927052.19
Product brand	verso
Width [mm]	1050
Depth [mm]	550
Height [mm]	965
Net weight [kg]	93.45
Total load capacity [kg]	300
EAN code	5039350116913
Customs tariff number UK	94032080
Country of Origin	GB
Product material	Sheet steel
Product surface	Powder coated
Main colour	Anthracite grey
Main RAL colour	RAL 7016
Secondary colour name	Light grey
Secondary RAL colour	RAL 7035
Worktop/housing top type	Top tray and mat
Worktop surface	Synthetic rubber mat
Worktop core	Sheet steel
Worktop thickness [mm]	15
Number of drawers	5
Drawer heights total [mm]	2x 100, 3x 175
Drawer load capacity [kg]	50
Drawer height 1 [mm]	100
Drawer height 2 [mm]	100
Drawer height 3 [mm]	175
Drawer height 4 [mm]	175
Drawer height 5 [mm]	175
Internal drawer width [mm]	930
Internal drawer depth [mm]	430
Drawer internal heights total [mm]	2x 80, 3x 155
Drawer central locking	Yes
Drawer blocking	Yes
Housing width [mm]	1050
Housing depth [mm]	550
Housing height [mm]	800
Castor diameter [mm]	125
Castor set type	2 Fixed, 2 swivel with brake
Castor tyre material	Non marking rubber
Accessory article 1	43020791
Accessory article 2	16926842.51
Packed width [mm]	1150
Packed depth [mm]	650
Packed height [mm]	1090
Packaging weight cardboard [kg]	1.340
Packaging weight wood [kg]	8.200
Packaging weight plastic [kg]	0.099