16927012.11

Description SAP / 1	verso mobile cupboard (lino)
Description SAP / 2	full cupboard, 1x shelf
Description SAP / 3	WxDxH: 800x600x980mm
Description SAP / 4	RAL 7035 / RAL 5010
Range overview	bott verso - quality and functionality at a lower price point Built to last with 10 year extended guarantee

verso mobile cupboard with lino top. Featuring a robust, fully welded steel housing with push - pull handle and 125mm diameter castors. Full width cupboard section has double, reinforced, doors and 1 galvanised steel shelf (75kg UDL). Finished in durable powder coat paint in RAL 7035 light grey / RAL 5010 gentian blue. WxDxH: 800x600x980mm.

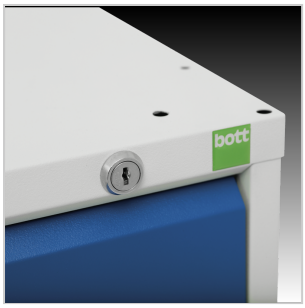

Main Product Features

Reinforced, fully welded steel housing
Designed to withstand the rigours of industrial use
Push - pull handles
Includes a durable, 30mm thick, industrial lino faced worktop
125mm diameter castors with swivel and brake mechanism on two wheels
Total load capacity 300kg
Cupboard has stiffened, lockable doors with 180 degree opening
Cupboard includes an adjustable height, galvanised steel shelf with 75kg UDL capacity
Durable powder coat finish
Master locking available

Technical Specification

Part no. (ERP)	16927012.11	Worktop core	Wood composite
Product brand	verso	Worktop thickness [mm]	30
Width [mm]	800	Number of shelves	1
Depth [mm]	600	Shelf load capacity [kg]	75
Height [mm]	980	Number of doors	2
Net weight [kg]	49.95	Door type	Plain
Total load capacity [kg]	300	Door height 1 [mm]	725
EAN code	5039350027400	Castor diameter [mm]	125
Customs tariff number UK	94032080	Castor set type	2 Fixed, 2 swivel with brake
Country of Origin	GB	Castor tyre material	Non marking rubber
Product material	Sheet steel	Accessory article 1	43020790
Product surface	Powder coated	Accessory article 2	16926822.51
Main colour	Gentian blue	Packed width [mm]	900
Main RAL colour	RAL 5010	Packed depth [mm]	700
Secondary colour name	Light grey	Packed height [mm]	1105
Secondary RAL colour	RAL 7035	Packaging weight cardboard [kg]	1.408
Worktop/housing top type	Lino	Packaging weight wood [kg]	6.200
Worktop surface	Linoleum	Packaging weight plastic [kg]	0.088