Description SAP / 1	verso cupboard (window door)
Description SAP / 2	with 2x shelves
Description SAP / 3	WxDxH: 1300x550x900mm
Description SAP / 4	RAL 7035 / RAL 5010
Range overview	bott verso - quality and functionality at a lower price point Built to last with 10 year extended guarantee

verso shelf cupboard. Featuring a robust, fully welded steel housing with double, window panel, doors with 2 adjustable height, galvanised steel shelves (75kg UDL). Finished in durable powder coat paint in RAL 7035 light grey / RAL 5010 gentian blue. WxDxH: 1300x550x900mm.

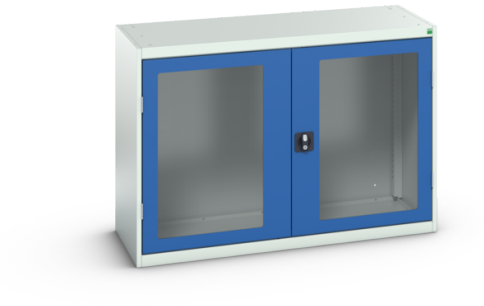

Main Product Features

Reinforced, fully welded steel housing
Designed to withstand the rigours of industrial use
Up to 1000kg total capacity
350mm deep versions may be wall mounted
Stiffened doors with 180 degree opening
3 point locking
Window panel in doors allows an easy visual check and promotes good working practices
Adjustable height, galvanised steel shelves
75kg UDL capacity per shelf
Durable powder coat finish
Internal fitting options include shelves, drawers, panels and hanging rails
Accessory options include multiplex or lino faced worktops, 3 sided top tray or writing top unit
Master locking available

Technical Specification

Part no. (ERP)	16926661.11
Product brand	verso
Width [mm]	1300
Depth [mm]	550
Height [mm]	900
Net weight [kg]	63.68
Total load capacity [kg]	1000
EAN code	5039350128923
Customs tariff number UK	94032080
Country of Origin	GB
Product material	Sheet steel
Product surface	Powder coated
Main colour	Gentian blue
Main RAL colour	RAL 5010
Secondary colour name	Light grey
Secondary RAL colour	RAL 7035

Number of shelves	2
Shelf load capacity [kg]	75
Number of doors	2
Door type	Window
Door height 1 [mm]	825
Accessory article 1	16926927.51
Accessory article 2	16926978.11
Accessory article 3	41201159.08
Accessory article 4	16926884.16
Packed width [mm]	1400
Packed depth [mm]	650
Packed height [mm]	1025
Packaging weight cardboard [kg]	1.340
Packaging weight wood [kg]	9.500
Packaging weight plastic [kg]	0.107