Description SAP / 1	verso cupboard
Description SAP / 2	with 1x shelf, 2x drawers
Description SAP / 3	WxDxH: 1050x550x1000mm
Description SAP / 4	RAL 7035 / RAL 5010
Range overview	bott verso - quality and functionality at a lower price point Built to last with 10 year extended guarantee

verso kitted cupboard. Featuring a robust, fully welded steel housing with double, reinforced doors with 1 adjustable height, galvanised steel shelf (75kg UDL), 1x 100mm, 1x 125mm drawers with 100% extension slides (75kg UDL). Finished in durable powder coat paint in RAL 7035 light grey / RAL 5010 gentian blue. WxDxH: 1050x550x1000mm.

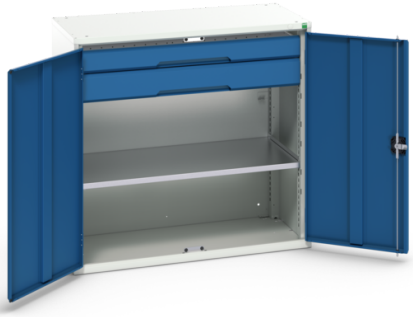

Main Product Features

Reinforced, fully welded steel housing
Designed to withstand the rigours of industrial use
Up to 1000kg total capacity
Stiffened doors with 180 degree opening
3 point locking
Adjustable height, galvanised steel shelves
75kg UDL capacity per shelf
100% extension drawers
75kg UDL capacity per drawer
Ball bearing slides ensure ease of action
Full height, galvanised steel drawer pans
Durable powder coat finish
Internal fitting options include shelves, drawers, panels and hanging rails
Accessory options include multiplex or lino faced worktops, 3 sided top tray or writing top unit
Master locking available

Technical Specification

Part no. (ERP)	16926553.11
Product brand	verso
Width [mm]	1050
Depth [mm]	550
Height [mm]	1000
Net weight [kg]	65.41
Total load capacity [kg]	1000
EAN code	5039350026038
Customs tariff number UK	94032080
Country of Origin	GB
Product material	Sheet steel
Product surface	Powder coated
Main colour	Gentian blue
Main RAL colour	RAL 5010
Secondary colour name	Light grey
Secondary RAL colour	RAL 7035
Number of shelves	1
Shelf load capacity [kg]	75
Number of doors	2
Door type	Plain
Door height 1 [mm]	925

Number of drawers	2
Drawer heights total [mm]	1x 100, 1x 125
Drawer load capacity [kg]	75
Drawer height 1 [mm]	100
Drawer height 2 [mm]	125
Internal drawer width [mm]	930
Internal drawer depth [mm]	430
Drawer internal heights total [mm]	1x 80, 1x 105
Housing width [mm]	1050
Housing depth [mm]	550
Housing height [mm]	1000
Accessory article 1	43020791
Accessory article 2	41201150.08
Accessory article 3	16926883.16
Accessory article 4	13021008
Packed width [mm]	1150
Packed depth [mm]	650
Packed height [mm]	1125
Packaging weight cardboard [kg]	1.596
Packaging weight wood [kg]	8.200
Packaging weight plastic [kg]	0.102