16926114.19

Description SAP / 1	verso cupboard
Description SAP / 2	with 2x shelves
Description SAP / 3	WxDxH: 800x350x1000mm
Description SAP / 4	RAL 7035 / RAL 7016
Range overview	bott verso - quality and functionality at a lower price point Built to last with 10 year extended guarantee

verso wall / shelf cupboard. Featuring a robust, fully welded steel housing with double, reinforced doors with 2 adjustable height, galvanised steel shelves (75kg UDL). Finished in durable powder coat paint in RAL 7035 light grey / RAL 7016 anthracite grey. WxDxH: 800x350x1000mm.

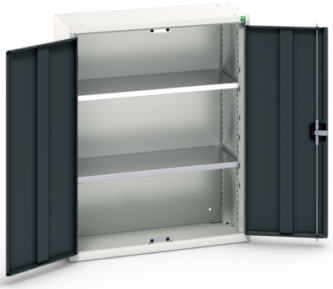

Main Product Features

Reinforced, fully welded steel housing
Designed to withstand the rigours of industrial use
Up to 1000kg total capacity
350mm deep versions may be wall mounted
Stiffened doors with 180 degree opening
3 point locking
Adjustable height, galvanised steel shelves
75kg UDL capacity per shelf
Durable powder coat finish
Internal fitting options include shelves, drawers, panels and hanging rails
Accessory options include multiplex or lino faced worktops, 3 sided top tray or writing top unit
Master locking available

Technical Specification

Part no. (ERP)	16926114.19	Secondary colour name	Light grey
Product brand	verso	Secondary RAL colour	RAL 7035
Width [mm]	800	Number of shelves	2
Depth [mm]	350	Shelf load capacity [kg]	75
Height [mm]	1000	Number of doors	2
Net weight [kg]	34.30	Door type	Plain
Total load capacity [kg]	1000	Door height 1 [mm]	925
EAN code	5039350111062	Accessory article 1	16926913.51
Customs tariff number UK	94032080	Packed width [mm]	900
Country of Origin	GB	Packed depth [mm]	415
Product material	Sheet steel	Packed height [mm]	1125
Product surface	Powder coated	Packaging weight cardboard [kg]	1.442
Main colour	Anthracite grey	Packaging weight wood [kg]	4.500
Main RAL colour	RAL 7016	Packaging weight plastic [kg]	0.074