# 16926102.19

| | |
|---|---|
| Description SAP / 1 | verso cupboard |
| Description SAP / 2 | with 1x shelf |
| Description SAP / 3 | WxDxH: 800x350x600mm |
| Description SAP / 4 | RAL 7035 / RAL 7016 |
| Range overview | bott verso - quality and functionality at a lower price point<br>Built to last with 10 year extended guarantee |

verso wall / shelf cupboard. Featuring a robust, fully welded steel housing with double, reinforced doors with 1 adjustable height, galvanised steel shelf (75kg UDL). Finished in durable powder coat paint in RAL 7035 light grey / RAL 7016 anthracite grey. WxDxH: 800x350x600mm.

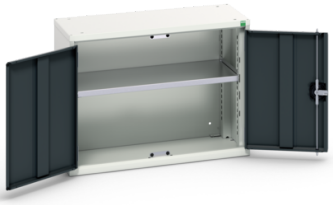

## Main Product Features

Reinforced, fully welded steel housing
Designed to withstand the rigours of industrial use
Up to 1000kg total capacity
350mm deep versions may be wall mounted
Stiffened doors with 180 degree opening
3 point locking
Adjustable height, galvanised steel shelves
75kg UDL capacity per shelf
Durable powder coat finish
Internal fitting options include shelves, drawers, panels and hanging rails
Accessory options include multiplex or lino faced worktops, 3 sided top tray or writing top unit
Master locking available

## Technical Specification

| | | | |
|---|---|---|---|
| Part no. (ERP) | 16926102.19 | Secondary colour name | Light grey |
| Product brand | verso | Secondary RAL colour | RAL 7035 |
| Width [mm] | 800 | Number of shelves | 1 |
| Depth [mm] | 350 | Shelf load capacity [kg] | 75 |
| Height [mm] | 600 | Number of doors | 2 |
| Net weight [kg] | 22.24 | Door type | Plain |
| Total load capacity [kg] | 1000 | Door height 1 [mm] | 525 |
| EAN code | 5039350097342 | Accessory article 1 | 16926913.51 |
| Customs tariff number UK | 94032080 | Packed width [mm] | 900 |
| Country of Origin | GB | Packed depth [mm] | 415 |
| Product material | Sheet steel | Packed height [mm] | 725 |
| Product surface | Powder coated | Packaging weight cardboard [kg] | 1.018 |
| Main colour | Anthracite grey | Packaging weight wood [kg] | 4.500 |
| Main RAL colour | RAL 7016 | Packaging weight plastic [kg] | 0.044 |