16925116.19

Description SAP / 1	verso drawer-door cabinet
Description SAP / 2	with 2 drawers / door
Description SAP / 3	WxDxH: 800x550x800mm
Description SAP / 4	RAL 7035 / RAL 7016
Range overview	bott verso - quality and functionality at a lower price point Built to last with 10 year extended guarantee

verso drawer-door cabinet with 2 drawers / cupboard. Featuring a robust, fully welded steel housing with 100% extension drawers. Drawer configuration: 2x 100mm (75kg UDL). Cupboard section has double, reinforced, doors and 1 galvanised steel shelf (75kg UDL). Finished in durable powder coat paint in RAL 7035 light grey / RAL 7016 anthracite grey. WxDxH: 800x550x800mm.

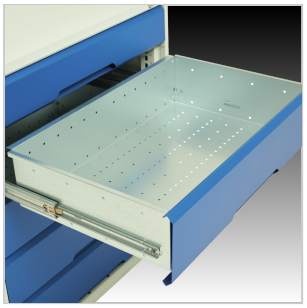

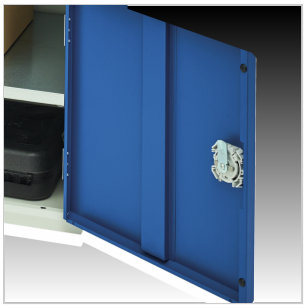

Main Product Features

Reinforced, fully welded steel housing
Designed to withstand the rigours of industrial use
Up to 1000kg total capacity
Central locking drawers
100% extension drawers
75kg UDL capacity per drawer
Ball bearing slides ensure ease of action
Full height, galvanised steel drawer pans
Cupboard section has stiffened, lockable door with 180 degree opening
Cupboard includes an adjustable height, galvanised steel shelf with 75kg UDL capacity
Durable powder coat finish
Accessory options include multiplex or lino faced worktops, 3 sided top tray or writing top unit
Metal divider, inlay mats and removable plastic boxes available
Master locking available

Technical Specification

Part no. (ERP)	16925116.19
Product brand	verso
Width [mm]	800
Depth [mm]	550
Height [mm]	800
Net weight [kg]	47.44
Total load capacity [kg]	1000
EAN code	5039350105689
Customs tariff number UK	94032080
Country of Origin	GB
Product material	Sheet steel
Product surface	Powder coated
Main colour	Anthracite grey
Main RAL colour	RAL 7016
Secondary colour name	Light grey
Secondary RAL colour	RAL 7035
Number of shelves	1
Shelf load capacity [kg]	75
Number of doors	2
Door type	Plain
Door height 1 [mm]	500
Number of drawers	2

Drawer heights total [mm]	2x 100
Drawer load capacity [kg]	75
Drawer height 1 [mm]	100
Drawer height 2 [mm]	100
Internal drawer width [mm]	680
Internal drawer depth [mm]	430
Drawer internal heights total [mm]	2x 80
Drawer central locking	Yes
Housing width [mm]	800
Housing depth [mm]	550
Housing height [mm]	800
Accessory article 1	43020790
Accessory article 2	16926822.51
Accessory article 3	41201149.08
Accessory article 4	16926882.16
Packed width [mm]	900
Packed depth [mm]	650
Packed height [mm]	925
Packaging weight cardboard [kg]	1.340
Packaging weight wood [kg]	4.500
Packaging weight plastic [kg]	0.069