16925061.19

Description SAP / 1	verso drawer-door cabinet
Description SAP / 2	with 3 drawers / door
Description SAP / 3	WxDxH: 525x550x1000mm
Description SAP / 4	RAL 7035 / RAL 7016
Range overview	bott verso - quality and functionality at a lower price point Built to last with 10 year extended guarantee

verso drawer-door cabinet with 3 drawers / cupboard. Featuring a robust, fully welded steel housing with 100% extension drawers. Drawer configuration: 1x 100mm, 1x 125mm, 1x 175mm (75kg UDL). Cupboard section has single, reinforced, door and 1 galvanised steel shelf (75kg UDL). Finished in durable powder coat paint in RAL 7035 light grey / RAL 7016 anthracite grey. WxDxH: 525x550x1000mm.

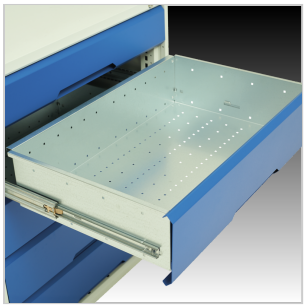

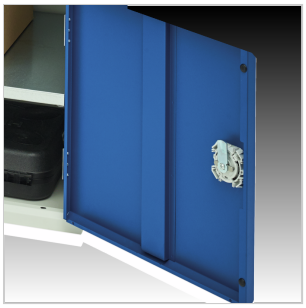

Main Product Features

Reinforced, fully welded steel housing
Designed to withstand the rigours of industrial use
Up to 1000kg total capacity
Central locking drawers
100% extension drawers
75kg UDL capacity per drawer
Ball bearing slides ensure ease of action
Full height, galvanised steel drawer pans
Cupboard section has stiffened, lockable door with 180 degree opening
Cupboard includes an adjustable height, galvanised steel shelf with 75kg UDL capacity
Durable powder coat finish
Accessory options include multiplex or lino faced worktops, 3 sided top tray or writing top unit
Metal divider, inlay mats and removable plastic boxes available
Master locking available

Technical Specification

Part no. (ERP)	16925061.19	Drawer heights total [mm]	1x 100, 1x 125, 1x 175
Product brand	verso	Drawer load capacity [kg]	75
Width [mm]	525	Drawer height 1 [mm]	100
Depth [mm]	550	Drawer height 2 [mm]	125
Height [mm]	1000	Drawer height 3 [mm]	175
Net weight [kg]	48.42	Internal drawer width [mm]	405
Total load capacity [kg]	1000	Internal drawer depth [mm]	430
EAN code	5039350105016	Drawer internal heights total [mm]	1x 80, 1x 105, 1x 155
Customs tariff number UK	94032080	Drawer central locking	Yes
Country of Origin	GB	Housing width [mm]	525
Product material	Sheet steel	Housing depth [mm]	550
Product surface	Powder coated	Housing height [mm]	1000
Main colour	Anthracite grey	Accessory article 1	43020789
Main RAL colour	RAL 7016	Accessory article 2	16926802.51
Secondary colour name	Light grey	Accessory article 3	41201147.08
Secondary RAL colour	RAL 7035	Accessory article 4	16926880.16
Number of shelves	1	Packed width [mm]	625
Shelf load capacity [kg]	75	Packed depth [mm]	650
Number of doors	1	Packed height [mm]	1125
Door type	Plain	Packaging weight cardboard [kg]	1.596
Door height 1 [mm]	500	Packaging weight wood [kg]	4.500
Number of drawers	3	Packaging weight plastic [kg]	0.069