16925000.11

Description SAP / 1	verso drawer cabinet
Description SAP / 2	with 1 drawer
Description SAP / 3	WxDxH: 525x550x250mm
Description SAP / 4	RAL 7035 / RAL 5010
Range overview	bott verso - quality and functionality at a lower price point Built to last with 10 year extended guarantee

verso drawer cabinet with 1 drawer. Featuring a robust, fully welded steel housing with 100% extension drawers. Drawer configuration: 1x 175mm (75kg UDL). Finished in durable powder coat paint in RAL 7035 light grey / RAL 5010 gentian blue. WxDxH: 525x550x250mm.

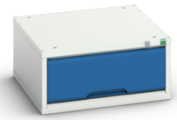

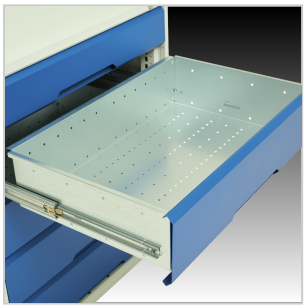

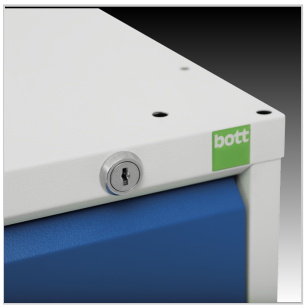

Main Product Features

Reinforced, fully welded steel housing
Designed to withstand the rigours of industrial use
Up to 1000kg total capacity
Central locking drawers
100% extension drawers
75kg UDL capacity per drawer
Ball bearing slides ensure ease of action
Full height, galvanised steel drawer pans
Durable powder coat finish
Accessory options include multiplex or lino faced worktops, 3 sided top tray or writing top unit
Metal divider, inlay mats and removable plastic boxes available
Master locking available

Technical Specification

Part no. (ERP)	16925000.11	Drawer load capacity [kg]	75
Product brand	verso	Drawer height 1 [mm]	175
Width [mm]	525	Internal drawer width [mm]	405
Depth [mm]	550	Internal drawer depth [mm]	430
Height [mm]	250	Drawer internal heights total [mm]	1x 155
Net weight [kg]	17.46	Drawer central locking	Yes
Total load capacity [kg]	1000	Housing width [mm]	525
EAN code	5039350022160	Housing depth [mm]	550
Customs tariff number UK	94032080	Housing height [mm]	250
Country of Origin	GB	Accessory article 1	43020789
Product material	Sheet steel	Accessory article 2	16926802.51
Product surface	Powder coated	Accessory article 3	41201147.08
Main colour	Gentian blue	Packed width [mm]	625
Main RAL colour	RAL 5010	Packed depth [mm]	650
Secondary colour name	Light grey	Packed height [mm]	270
Secondary RAL colour	RAL 7035	Packaging weight cardboard [kg]	0.484
Number of drawers	1	Packaging weight wood [kg]	4.500
Drawer heights total [mm]	1x 175	Packaging weight plastic [kg]	0.017