16922327.16

Description SAP / 1	verso cantilever bench (MFC laminate)
Description SAP / 3	WxDxH: 1500x800x930mm
Description SAP / 4	RAL 7035
Range overview	bott verso - quality and functionality at a lower price point Built to last with 10 year extended guarantee

verso cantilever bench. Featuring a robust, steel channel framework with clear front access and 20mm MFC laminate worktop. Optional storage units available. Finished in durable powder coat paint in RAL 7035 light grey. WxDxH: 1500x800x930mm.

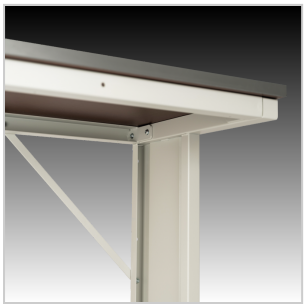

Main Product Features

Robust, steel section construction with integrated footrest
Ideal for documentation and light assembly areas
Up to 150kg UDL total capacity
Durable 20mm thick MFC laminate worktops
Durable powder coat finish
Add bott verso cabinets as required
Rear options include panels and accessories
Requires on site assembly

Technical Specification

Part no. (ERP)	16922327.16
Product brand	verso
Width [mm]	1500
Depth [mm]	800
Height [mm]	930
Net weight [kg]	44.29
Total load capacity [kg]	150
EAN code	5039350028933
Customs tariff number UK	94032080
Country of Origin	GB
Product material	Sheet steel
Product surface	Powder coated
Main colour	Light grey

Main RAL colour	RAL 7035
Worktop/housing top type	MFC Laminate
Worktop surface	Melamine
Worktop core	Wood composite
Worktop thickness [mm]	30
Self-assembly required?	Yes
Accessory article 1	16925000.16
Accessory article 2	16925001.16
Packed width [mm]	1550
Packed depth [mm]	900
Packed height [mm]	300
Packaging weight cardboard [kg]	1.963