16922112.16

Description SAP / 1	verso mobile framework bench (multiplex)
Description SAP / 3	WxDxH: 1500x800x930mm
Description SAP / 4	RAL 7035
Range overview	bott verso - quality and functionality at a lower price point Built to last with 10 year extended guarantee

verso mobile framework bench. Featuring a robust, cross braced, steel channel, framework with full depth base shelf / tray, 125mm diameter castors and a 30mm multiplex wood worktop. Optional storage units available. Finished in durable powder coat paint in RAL 7035 light grey. WxDxH: 1500x800x930mm.

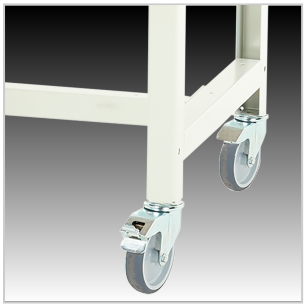

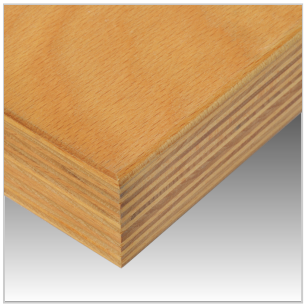

Main Product Features

Robust, braced steel section construction
Up to 300kg total capacity
125mm diameter castors with swivel and brake mechanism on two wheels
Full depth base shelf / tray
Durable 30mm thick multiplex worktops
Durable powder coat finish
Add bott verso cabinets as required
Rear options include panels and accessories
Requires on site assembly

Technical Specification

Part no. (ERP)	16922112.16
Product brand	verso
Width [mm]	1500
Depth [mm]	800
Height [mm]	930
Net weight [kg]	70.75
Total load capacity [kg]	300
EAN code	5039350029060
Customs tariff number UK	94032080
Country of Origin	GB
Product material	Sheet steel
Product surface	Powder coated
Main colour	Light grey
Main RAL colour	RAL 7035
Worktop/housing top type	Beech Multiplex

Worktop surface	Oiled beech
Worktop core	Beech ply
Worktop thickness [mm]	30
Castor diameter [mm]	125
Castor set type	2 Fixed, 2 swivel with brake
Castor tyre material	Non marking rubber
Self-assembly required?	Yes
Accessory article 1	16925000.16
Accessory article 2	16925001.16
Accessory article 3	07002205.16V
Packed width [mm]	1550
Packed depth [mm]	900
Packed height [mm]	275
Packaging weight cardboard [kg]	1.963