16922111.16

Description SAP / 1	verso mobile framework bench (lino)
Description SAP / 3	WxDxH: 1000x800x930mm
Description SAP / 4	RAL 7035
Range overview	bott verso - quality and functionality at a lower price point Built to last with 10 year extended guarantee

verso mobile framework bench. Featuring a robust, cross braced, steel channel, framework with full depth base shelf / tray, 125mm diameter castors and a 30mm lino worktop. Optional storage units available. Finished in durable powder coat paint in RAL 7035 light grey. WxDxH: 1000x800x930mm.

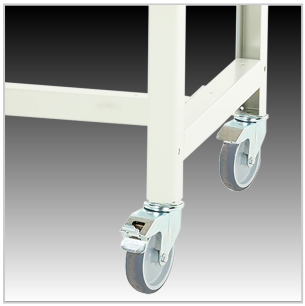

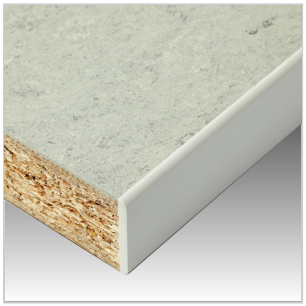

Main Product Features

Robust, braced steel section construction
Up to 300kg total capacity
125mm diameter castors with swivel and brake mechanism on two wheels
Full depth base shelf / tray
Durable 30mm thick, industrial lino faced worktops
Durable powder coat finish
Add bott verso cabinets as required
Rear options include panels and accessories
Requires on site assembly

Technical Specification

Part no. (ERP)	16922111.16	Worktop/housing top type	Lino
Product brand	verso	Worktop surface	Linoleum
Width [mm]	1000	Worktop core	Wood composite
Depth [mm]	800	Worktop thickness [mm]	30
Height [mm]	930	Castor diameter [mm]	125
Net weight [kg]	49.62	Castor set type	2 Fixed, 2 swivel with brake
Total load capacity [kg]	300	Castor tyre material	Non marking rubber
EAN code	5039350029053	Self-assembly required?	Yes
Customs tariff number UK	94032080	Accessory article 1	16925000.16
Country of Origin	GB	Accessory article 2	16925001.16
Product material	Sheet steel	Packed width [mm]	1025
Product surface	Powder coated	Packed depth [mm]	900
Main colour	Light grey	Packed height [mm]	275
Main RAL colour	RAL 7035	Packaging weight cardboard [kg]	1.343