16922011.16

Description SAP / 1	verso framework bench (ESD laminate)
Description SAP / 2	adj height with full depth base shelf
Description SAP / 3	WxDxH: 2000x600x780-930mm
Description SAP / 4	RAL 7035
Range overview	bott verso - quality and functionality at a lower price point Built to last with 10 year extended guarantee

verso adjustable height framework bench with full depth base shelf. Featuring a robust steel channel, adjustable height framework with 30mm ESD laminate worktop. Optional storage units available. Finished in durable powder coat paint in RAL 7035 light grey. WxDxH: 2000x600x780-930mm.

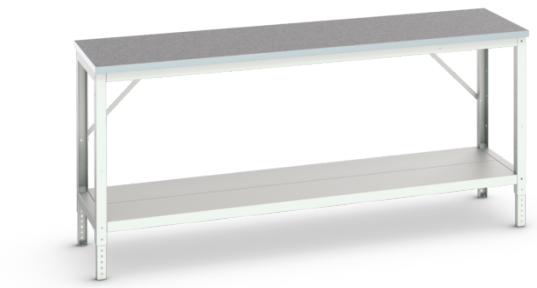

Main Product Features

Robust, braced steel section construction
Up to 1000kg total capacity
Adjustable height
Full depth base shelf
Durable 30mm thick ESD laminate worktops
Durable powder coat finish
Add bott verso cabinets as required
Rear / overhead options include panels, shelves power ducts and lights
Requires on site assembly

Technical Specification

Part no. (ERP)	16922011.16
Product brand	verso
Width [mm]	2000
Depth [mm]	600
Height adjustment range [mm]	780-930
Net weight [kg]	63.17
Total load capacity [kg]	400
EAN code	5039350089514
Customs tariff number UK	94032080
Country of Origin	GB
Product material	Sheet steel
Product surface	Powder coated
Main colour	Light grey
Main RAL colour	RAL 7035

Worktop/housing top type	Melamine ESD
Worktop surface	Melamine ESD
Worktop core	Wood composite
Worktop thickness [mm]	30
Self-assembly required?	Yes
Accessory article 1	16925000.16
Accessory article 2	16925001.16
Accessory article 3	07002206.16V
Accessory article 4	16924607.16
Packed width [mm]	2050
Packed depth [mm]	700
Packed height [mm]	300
Packaging weight cardboard [kg]	2.159