16921515.16

Description SAP / 1	verso framework bench (lino)
Description SAP / 2	adjustable height
Description SAP / 3	WxDxH: 2000x800x780-930mm
Description SAP / 4	RAL 7035
Range overview	bott verso - quality and functionality at a lower price point Built to last with 10 year extended guarantee

verso adjustable height framework bench. Featuring a robust steel channel, adjustable height framework with 30mm lino worktop. Optional storage units available. Finished in durable powder coat paint in RAL 7035 light grey. WxDxH: 2000x800x780-930mm.

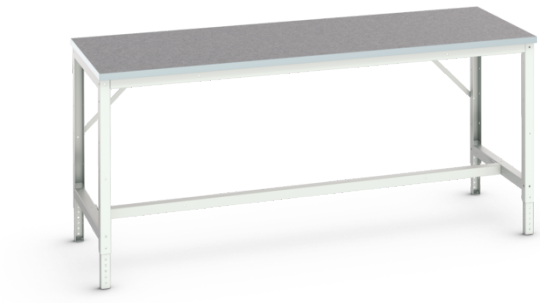

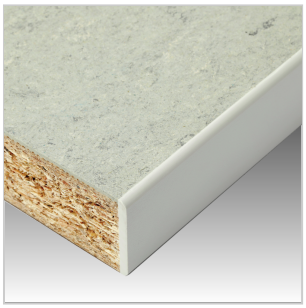

Main Product Features

Robust, braced steel section construction
Up to 1000kg total capacity
Adjustable height
Durable 30mm thick, industrial lino faced worktops
Durable powder coat finish
Add bott verso cabinets as required
Rear / overhead options include panels, shelves power ducts and lights
Requires on site assembly

Technical Specification

Part no. (ERP)	16921515.16	Main RAL colour	RAL 7035
Product brand	verso	Worktop/housing top type	Lino
Width [mm]	2000	Worktop surface	Linoleum
Depth [mm]	800	Worktop core	Wood composite
Height [mm]	930	Worktop thickness [mm]	30
Height adjustment range [mm]	780-930	Self-assembly required?	Yes
Net weight [kg]	62.35	Accessory article 1	16925000.16
Total load capacity [kg]	400	Accessory article 2	16925001.16
EAN code	5039350029213	Accessory article 3	07002206.16V
Customs tariff number UK	94032080	Accessory article 4	16924607.16
Country of Origin	GB	Packed width [mm]	2050
Product material	Sheet steel	Packed depth [mm]	900
Product surface	Powder coated	Packed height [mm]	275
Main colour	Light grey	Packaging weight cardboard [kg]	2.452