| | |
|---|---|
| Description SAP / 1 | verso modular workshop |
| Description SAP / 2 | with 4x cupboards, 1x cabinet |
| Description SAP / 3 | WxDxH: 2125x590x2000mm |
| Description SAP / 4 | RAL 7035 / RAL 5010 |
| Range overview | bott verso - quality and functionality at a lower price point<br>Built to last with 10 year extended guarantee |

verso modular workshop kit containing: 1x 4 shelf cupboard (525Wx550Dx2000H), 1x 2 shelf cupboard (800Wx550Dx900H), 2x 1 shelf overhead cupboard (800Wx350Dx600H). All cupboards feature robust, fully welded steel housings with reinforced doors and adjustable height, galvanised steel shelves (75kg UDL). 1x 5 drawer cabinet (800Wx550Dx900H) featuring a robust, fully welded steel housing with 100 extension drawers. Drawer configuration: 1x 125mm, 4x 175mm (75kg UDL). 1x lino faced worktop (1600Wx550Dx30H), and 2x rear perfo panels (800Wx13Dx457H) with support frame. Finished in durable powder coat paint in RAL 7035 light grey / RAL 5010 gentian blue. WxDxH: 2125x590x2000mm.

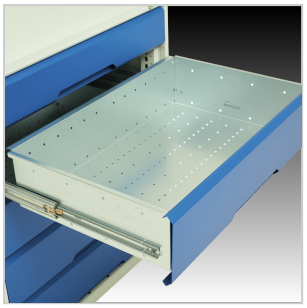

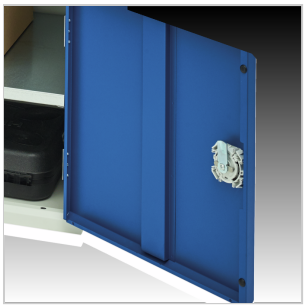

## Main Product Features

Complete workshop kit with 4 cupboards 1 drawer cabinet, perfo backpanel and 30mm lino worktop
Designed to withstand the rigours of industrial use
Reinforced, fully welded steel housings
Stiffened doors with 180 degree opening and 3 point locking
Adjustable height, galvanised steel shelves
75kg UDL capacity per shelf
100% extension drawers
75kg UDL capacity per drawer
Ball bearing slides ensure ease of action
Full height, galvanised steel drawer pans
Durable powder coat finish
Master locking available

## Technical Specification

| | |
|---|---|
| Part no. (ERP) | 16920100.11 |
| Product brand | verso |
| Width [mm] | 2125 |
| Depth [mm] | 590 |
| Height [mm] | 2000 |
| Net weight [kg] | 276.52 |
| Total load capacity [kg] | 1000 |
| EAN code | 5039350146330 |
| Customs tariff number UK | 94032080 |
| Country of Origin | GB |
| Product material | Sheet steel |
| Product surface | Powder coated |
| Main colour | Gentian blue |
| Main RAL colour | RAL 5010 |
| Secondary colour name | Light grey |
| Secondary RAL colour | RAL 7035 |
| Worktop/housing top type | Lino |
| Worktop surface | Linoleum |
| Worktop core | Wood composite |
| Worktop thickness [mm] | 30 |
| Number of shelves | 6 |

| | |
|---|---|
| Shelf load capacity [kg] | 75 |
| Number of doors | 7 |
| Door type | Plain |
| Number of drawers | 5 |
| Drawer heights total [mm] | 1x 75, 1x 125, 4x 175 |
| Drawer load capacity [kg] | 75 |
| Drawer height 1 [mm] | 125 |
| Drawer height 2 [mm] | 175 |
| Drawer height 3 [mm] | 175 |
| Drawer height 4 [mm] | 175 |
| Drawer height 5 [mm] | 175 |
| Drawer internal heights total [mm] | 1x 55, 1x 105, 4x 155 |
| Drawer central locking | Yes |
| Accessory article 1 | 14031412 |
| Accessory article 2 | 43020790 |
| Accessory article 3 | 16926823.51 |
| Accessory article 4 | 16926912.51 |
| Packed width [mm] | 2325 |
| Packed depth [mm] | 790 |
| Packed height [mm] | 1200 |