16917225.11V

Description SAP / 1	perfo panel rack (louvre) & bin kit
Description SAP / 2	double sided with 48x red 96x blue bins
Description SAP / 3	WxDxH: 1000x550x1775mm
Description SAP / 4	RAL 7035 / RAL 5010
Range overview	bott perfo, simple, adaptable, panel based storage for hand tools and small components Built to last with 10 year extended guarantee

Louvre panel rack (double sided). Robust steel construction, with wide stable base and panels to both sides. Consists of 10 panels and 48x red 96x blue bins. Finished in durable powder coat paint in RAL 7035 light grey / RAL 5010 gentian blue. WxDxH: 1000x550x1775mm.

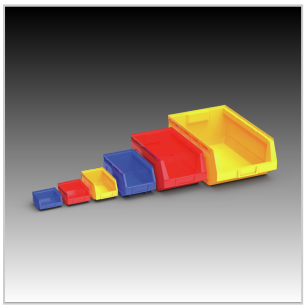

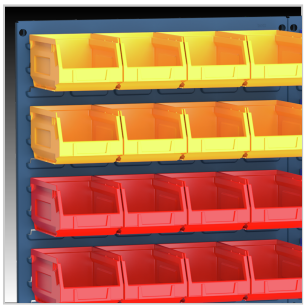

Main Product Features

Kit contains louvre panel rack and hook on plastic bin kit
Robust, steel construction
Incorporates louvre panels
Double sided
Durable powder coat finish
Bins have a robust, stackable, reinforced design
Bins are constructed in high density polyethylene
Bins are resistant to most acids, alkalis and lubricants
Bins are resistant to temperatures from -35 to +80 degrees Celsius
Bins supplied in mixed colours
Self assembly required
Optional base shelf / tray

Technical Specification

Part no. (ERP)	16917225.11V
Product brand	perfo
Width [mm]	1000
Depth [mm]	550
Height [mm]	1775
Net weight [kg]	65.25
EAN code	5039350016930
Customs tariff number UK	94032080
Country of Origin	GB
Product material	Sheet steel

Product surface	Powder coated
Main colour	Gentian blue
Main RAL colour	RAL 5010
Secondary colour name	Light grey
Secondary RAL colour	RAL 7035
Self-assembly required?	Yes
Packed width [mm]	1875
Packed depth [mm]	650
Packed height [mm]	1000