14030014.11

Description SAP / 1	perfo wall panel (louvre-vert) & bin kit
Description SAP / 2	2x vertical 457Wx990H panels & 26x bins
Description SAP / 4	RAL 5010
Range overview	bott perfo, simple, adaptable, panel based storage for hand tools and small components Built to last with 10 year extended guarantee

Louvre panel and bin kit. Fully flanged and reinforced steel panel for wall mounting, punched with louvred form consists of 2x vertical 1.0M panels and 26 bins. Panels finished in durable powder coat paint in RAL 5010 gentian blue.

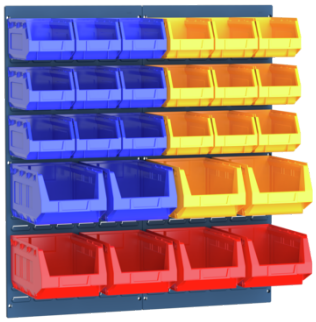

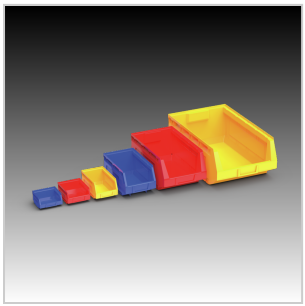

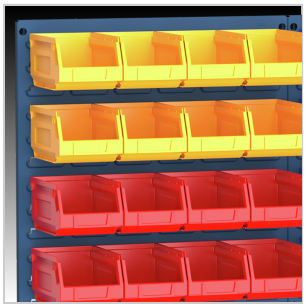

Main Product Features

Kit contains vertical louvre panels and hook on plastic bins
Robust, all steel panels
Fully flanged panels aid rigidity
Panels have a durable powder coat finish
Bins have a robust, stackable, reinforced design
High density polyethylene construction
Bins are resistant to most acids, alkalis and lubricants
Bins are resistant to temperatures from -35 to +80 degrees Celsius
Supplied as a kit with bins in mixed colours

Technical Specification

Part no. (ERP)	14030014.11
Product brand	perfo
Net weight [kg]	17.00
EAN code	4025002958889
Customs tariff number UK	94032080
Country of Origin	IT
Product material	Sheet steel

Product surface	Powder coated
Main colour	Gentian blue
Main RAL colour	RAL 5010
Packed width [mm]	934
Packed depth [mm]	500
Packed height [mm]	1011