14026044.11

Description SAP / 1	perfo panel trolley HD kit (4 louvre)
Description SAP / 2	with 72x bottBox kit
Description SAP / 3	WxDxH: 1000x650x1600mm
Description SAP / 4	RAL 7035 / RAL 5010
Range overview	bott perfo, simple, adaptable, panel based storage for hand tools and small components Built to last with 10 year extended guarantee

Heavy duty 4 louvre panel trolley (double sided). Heavy duty steel construction utilising the horizontal wall panels, push / pull handle and 125mm diameter castor set and 72 piece bottBox kit. Finished in durable powder coat paint in RAL 7035 light grey / RAL 5010 gentian blue. WxDxH: 1000x650x1600mm.

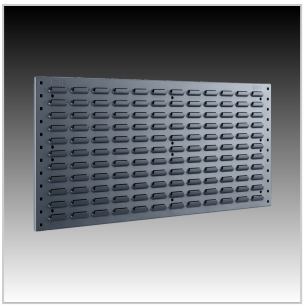

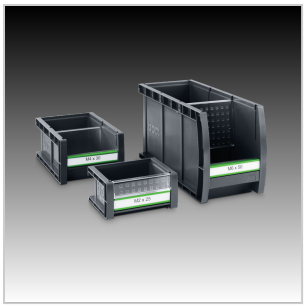

Main Product Features

Kit contains louvre panel trolley and bottBox bin kit
Heavy duty, steel construction
Utilises the reinforced louvre panels
Fully flanged and stiffened panels aid rigidity
Panels may be mounted vertically or at an incline
Push - pull handle
125mm diameter castors with swivel and brake mechanism on two wheels
Includes a base shelf / tray
Self assembly required

Technical Specification

Part no. (ERP)	14026044.11
Product brand	perfo
Width [mm]	1000
Depth [mm]	650
Height [mm]	1600
Net weight [kg]	82.74
EAN code	5039350224229
Customs tariff number UK	94032080
Country of Origin	GB
Product material	Sheet steel
Product surface	Powder coated

Main colour	Gentian blue
Main RAL colour	RAL 5010
Secondary colour name	Light grey
Secondary RAL colour	RAL 7035
Castor diameter [mm]	125
Castor set type	2 Fixed, 2 swivel with brake
Castor tyre material	Non marking rubber
Self-assembly required?	Yes
Packed width [mm]	1600
Packed depth [mm]	750
Packed height [mm]	1000