14026027.11

Description SAP / 1	perfo panel trolley HD kit (4 louvre)
Description SAP / 3	WxDxH: 1000x650x1600mm
Description SAP / 4	RAL 7035 / RAL 5010
Range overview	bott perfo, simple, adaptable, panel based storage for hand tools and small components Built to last with 10 year extended guarantee

Heavy duty 4 louvre panel trolley (double sided). Heavy duty steel construction utilising the horizontal wall panels, push / pull handle and 125mm diameter castor set. Finished in durable powder coat paint in RAL 7035 light grey / RAL 5010 gentian blue. WxDxH: 1000x650x1600mm.

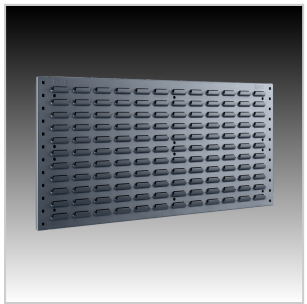

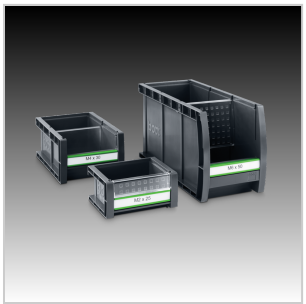

Main Product Features

For use with hook on bins or bottBoxes
Heavy duty, steel construction
Utilises the reinforced louvre panels
Fully flanged and stiffened panels aid rigidity
Panels may be mounted vertically or at an incline
Push - pull handle
125mm diameter castors with swivel and brake mechanism on two wheels
Includes a base shelf / tray
Durable powder coat finish
Self assembly required

Technical Specification

Part no. (ERP)	14026027.11	Main RAL colour	RAL 5010
Product brand	perfo	Secondary colour name	Light grey
Width [mm]	1000	Secondary RAL colour	RAL 7035
Depth [mm]	650	Castor diameter [mm]	125
Height [mm]	1600	Castor set type	2 Fixed, 2 swivel with brake
Net weight [kg]	44.00	Castor tyre material	Non marking rubber
EAN code	4025002960417	Self-assembly required?	Yes
Customs tariff number UK	94032080	Accessory article 1	14031412
Country of Origin	GB	Accessory article 2	14031414
Product material	Sheet steel	Packed width [mm]	1600
Product surface	Powder coated	Packed depth [mm]	750
Main colour	Gentian blue	Packed height [mm]	300