14025401.11

Description SAP / 1	perfo wall panel (louvre - horizontal)
Description SAP / 3	WxDxH: 1050x19x457mm
Description SAP / 4	RAL 5010
Range overview	bott perfo, simple, adaptable, panel based storage for hand tools and small components Built to last with 10 year extended guarantee

Louvre panel. Fully flanged and reinforced steel panel for horizontal wall mounting, punched with louvred form for use with hook-on plastic bins. Finished in durable powder coat paint in RAL 5010 gentian blue. WxDxH: 1050x19x457mm.

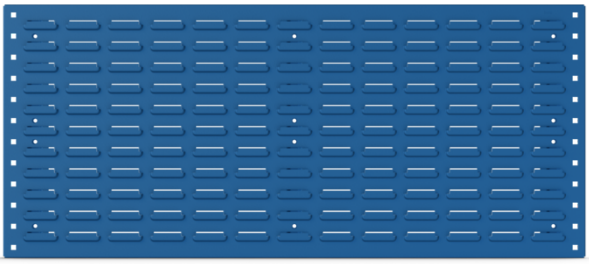

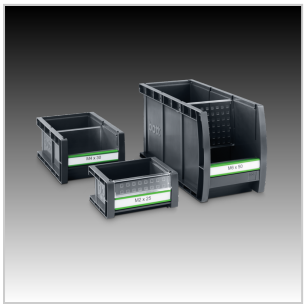

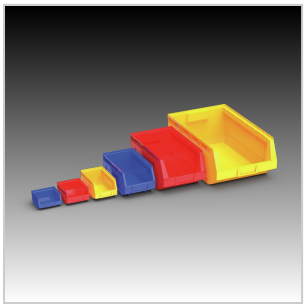

Main Product Features

For use with hook on bins or bottBoxes
Robust, all steel construction
Fully flanged and stiffened for rigidity
Reinforced wall mounting points
Use in horizontal format
Sizes available to complement bott benches, cabinets and cupboards
Durable powder coat finish

Technical Specification

Part no. (ERP)	14025401.11	Product surface	Powder coated
Product brand	perfo	Main colour	Gentian blue
Width [mm]	1050	Main RAL colour	RAL 5010
Depth [mm]	19	Secondary RAL colour	RAL 7035
Height [mm]	457	Accessory article 1	13031017
Net weight [kg]	4.24	Accessory article 2	14022022.16
EAN code	5039350094136	Accessory article 3	15002059.16
Customs tariff number UK	94032080	Packed width [mm]	1070
Country of Origin	GB	Packed depth [mm]	39
Product material	Sheet steel	Packed height [mm]	477