# 14025139.11

| | |
|---|---|
| Description SAP / 1 | perfo wall panel (louvre - horizontal) |
| Description SAP / 3 | WxDxH: 990x19x457mm |
| Description SAP / 4 | RAL 5010 |
| Range overview | bott perfo, simple, adaptable, panel based storage for hand tools and small components<br>Built to last with 10 year extended guarantee |

Louvre panel. Fully flanged and reinforced steel panel for horizontal wall mounting, punched with louvred form for use with hook-on plastic bins. Finished in durable powder coat paint in RAL 5010 gentian blue. WxDxH: 990x19x457mm.

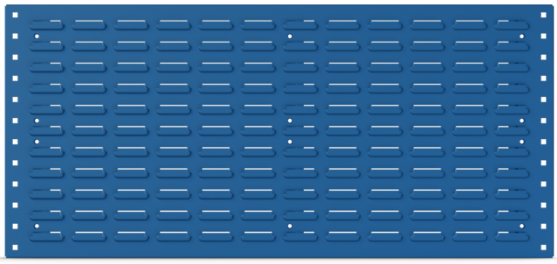

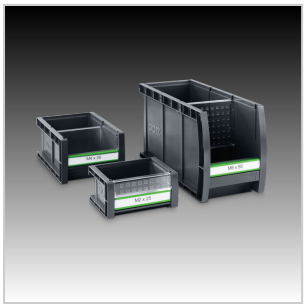

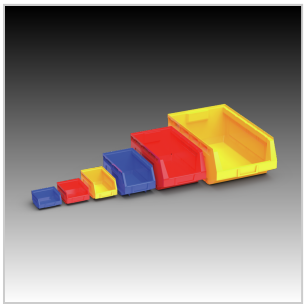

## Main Product Features

For use with hook on bins or bottBoxes
Robust, all steel construction
Fully flanged and stiffened for rigidity
Reinforced wall mounting points
Use in horizontal format
Sizes available to complement bott benches, cabinets and cupboards
Durable powder coat finish

## Technical Specification

| | | | |
|---|---|---|---|
| Part no. (ERP) | 14025139.11 | Product surface | Powder coated |
| Product brand | perfo | Main colour | Gentian blue |
| Width [mm] | 990 | Main RAL colour | RAL 5010 |
| Depth [mm] | 19 | Accessory article 1 | 13031017 |
| Height [mm] | 457 | Accessory article 2 | 14022022.16 |
| Net weight [kg] | 4.07 | Accessory article 3 | 15002059.16 |
| EAN code | 4025002823811 | Packed width [mm] | 1010 |
| Customs tariff number UK | 94032080 | Packed depth [mm] | 39 |
| Country of Origin | GB | Packed height [mm] | 477 |
| Product material | Sheet steel | | |