07002206.11V

Description SAP / 1	perfo bench backpanel kit (combi)
Description SAP / 3	WxDxH: 1981x332x457mm
Description SAP / 4	RAL 7035 / RAL 5010
Range overview	bott perfo, simple, adaptable, panel based storage for hand tools and small components Built to last with 10 year extended guarantee

Combi backpanel for workbench 2.0M. Featuring the horizontal, reinforced, bott wall panels with rear panel support brackets and wing plates to enable bench fitment. Finished in durable powder coat paint in RAL 7035 light grey / RAL 5010 gentian blue. WxDxH: 1981x332x457mm.

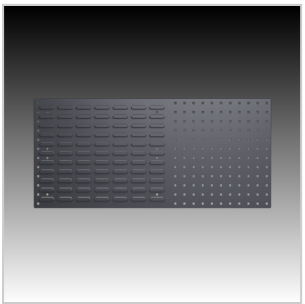

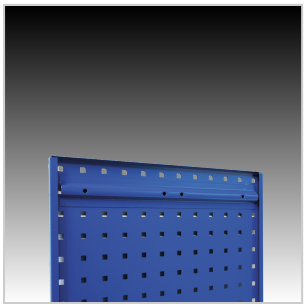

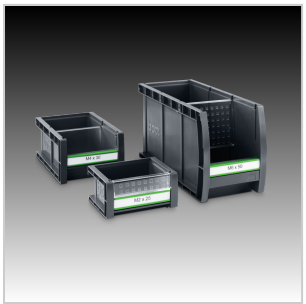

Main Product Features

For use with hook accessories, bins or bottBoxes
Robust, all steel construction
Fully flanged and stiffened for rigidity
Includes wing plates and rear brackets for bench fitting
Sizes available to complement bott benches,
Durable powder coat finish

Technical Specification

Part no. (ERP)	07002206.11V
Product brand	perfo
Width [mm]	1981
Depth [mm]	332
Height [mm]	457
Net weight [kg]	11.70
EAN code	4025002829912
Customs tariff number UK	94039910
Country of Origin	GB
Product material	Sheet steel
Product surface	Powder coated

Main colour	Gentian blue
Main RAL colour	RAL 5010
Secondary colour name	Light grey
Secondary RAL colour	RAL 7035
Self-assembly required?	Yes
Accessory article 1	13031017
Accessory article 2	14031427
Packed width [mm]	2031
Packed depth [mm]	382
Packed height [mm]	507